

رسمات علوم الصف التاسع فصل ثاني اعداد ا. رمزه ملوحي

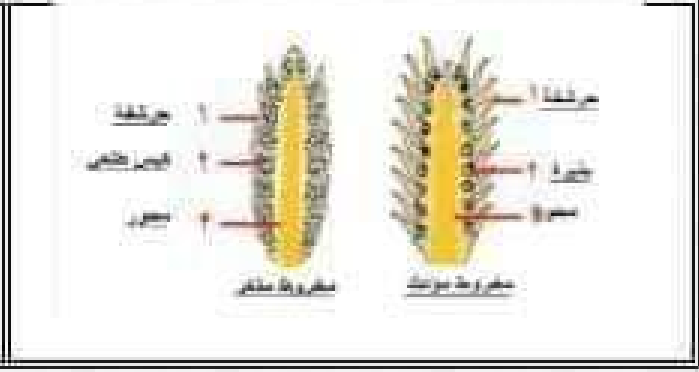

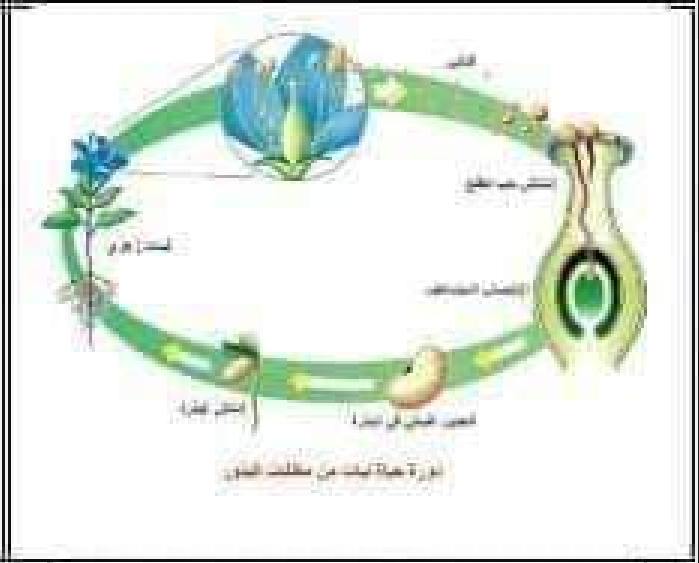

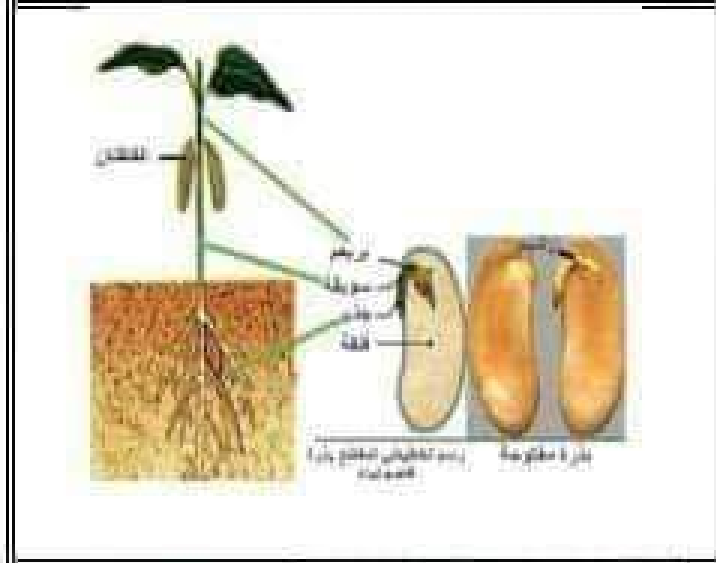
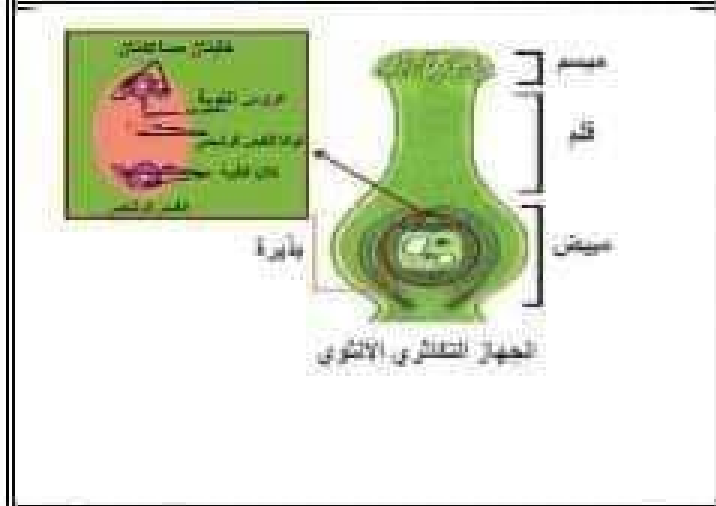
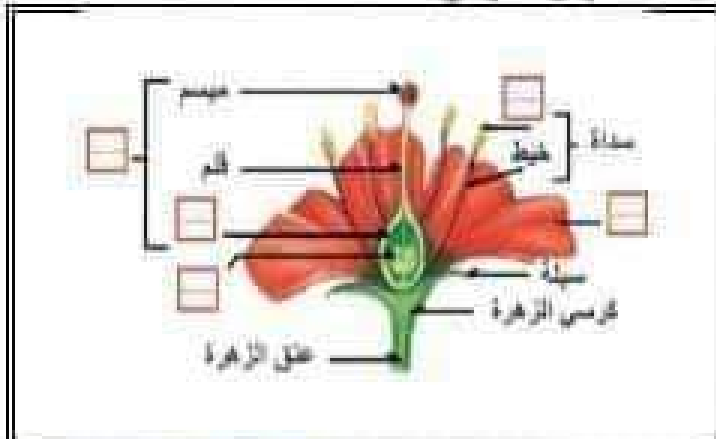
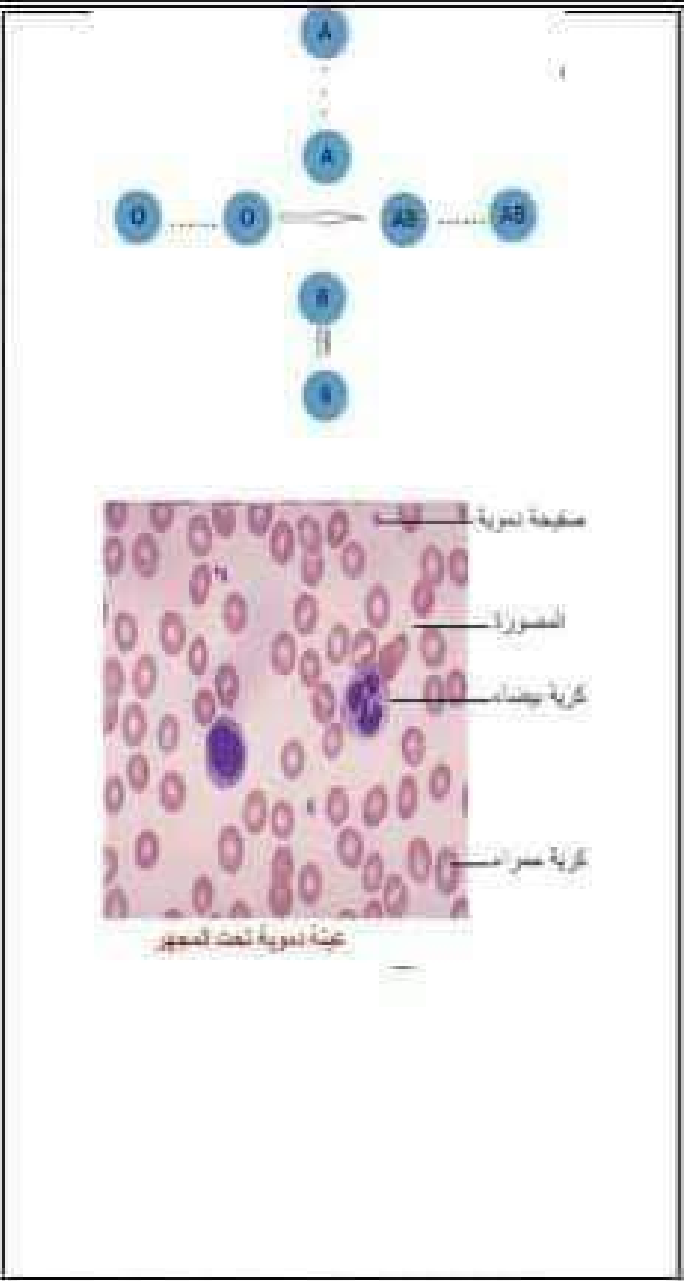
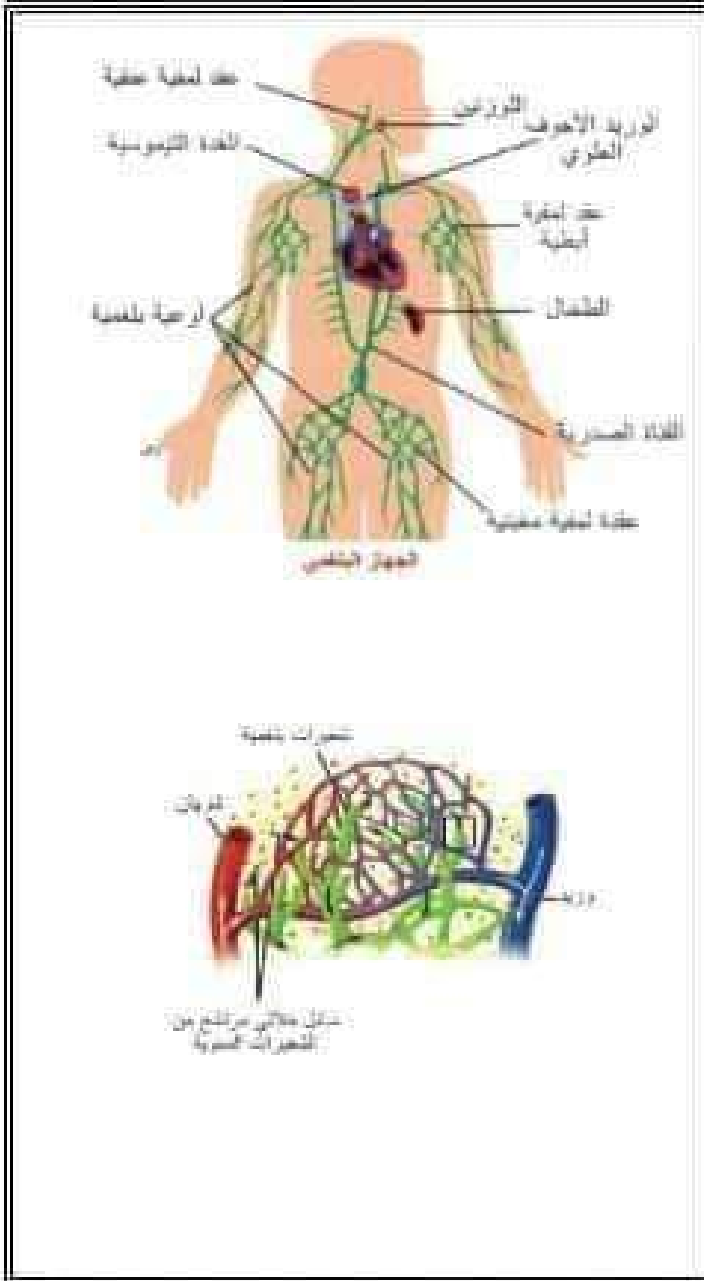
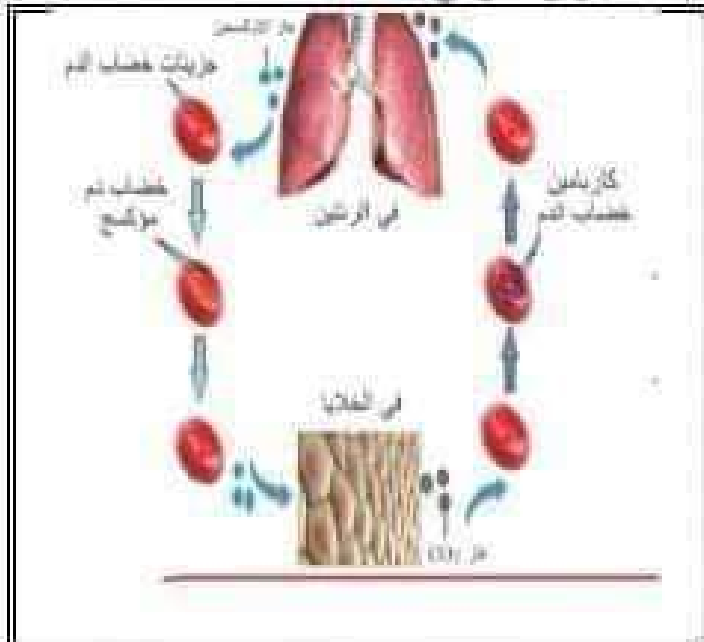
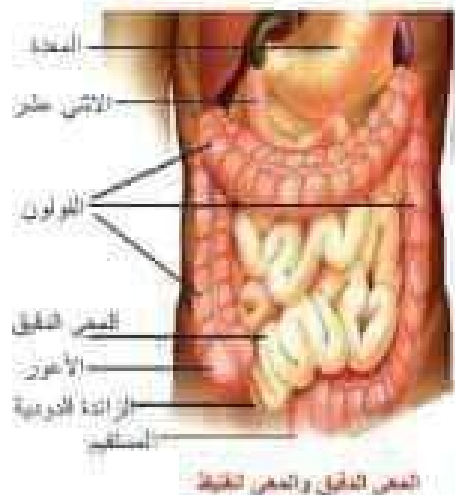

المصر الثقيل والمصر الخفيف

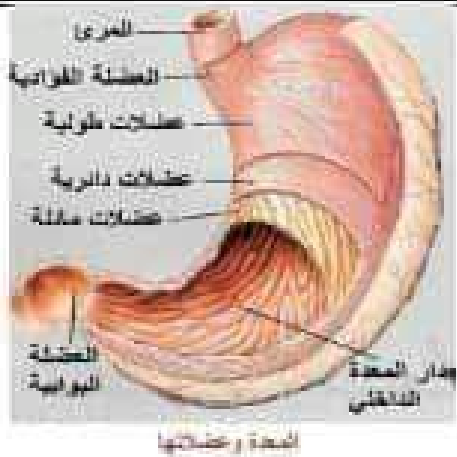
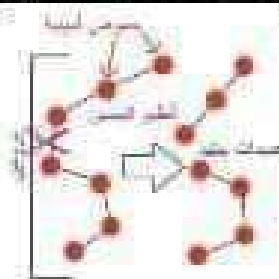

المعدة وعضلاتها

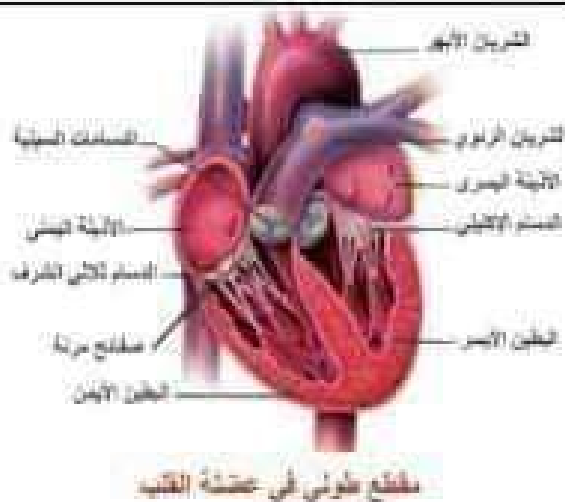
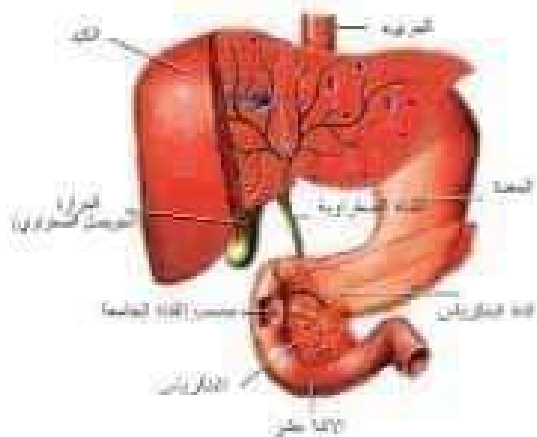

مقطع طولى في حجرة القلب

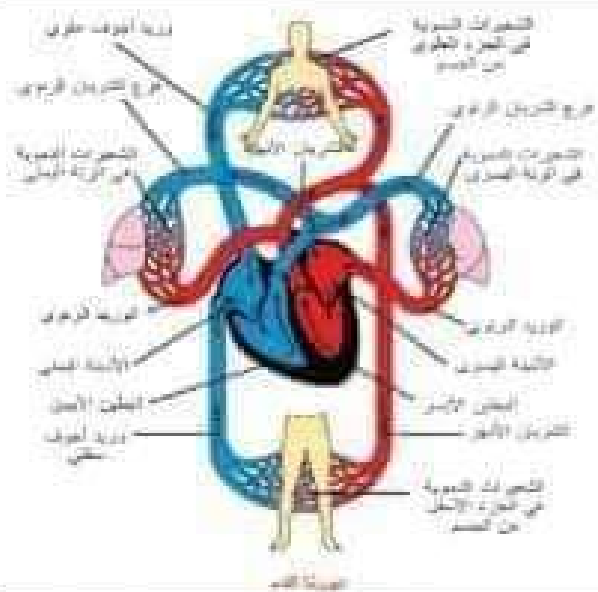

رسمت علوم الصف التاسع فصل ثلث اعداد ا رمزه ملوحي

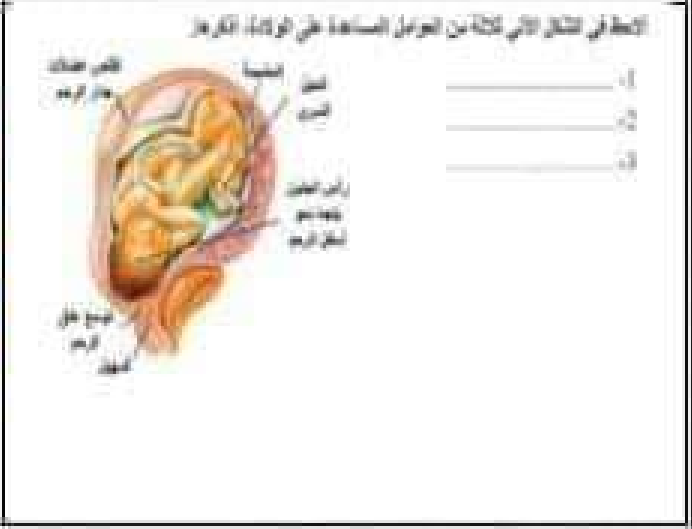
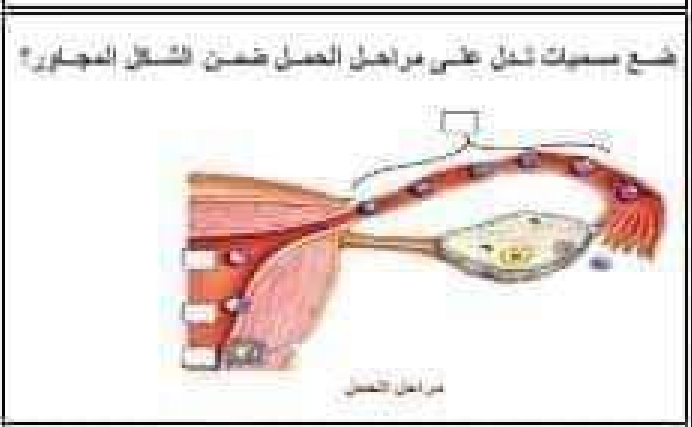
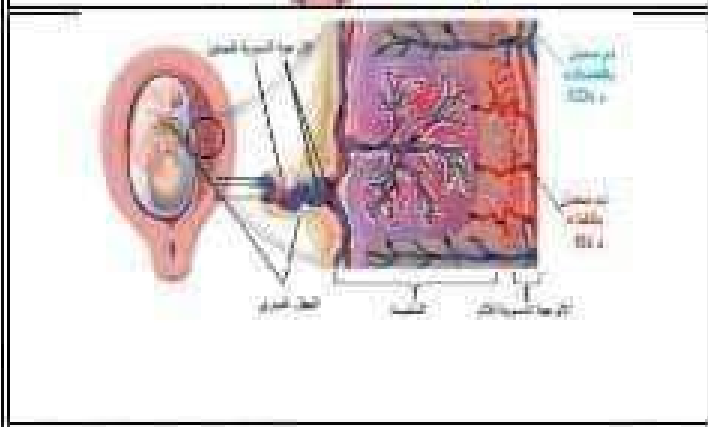
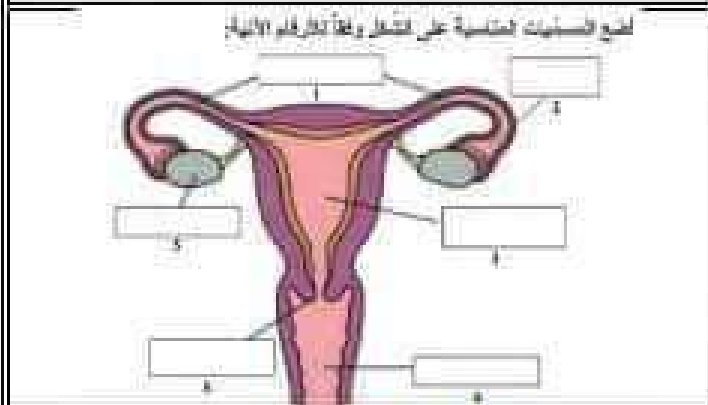
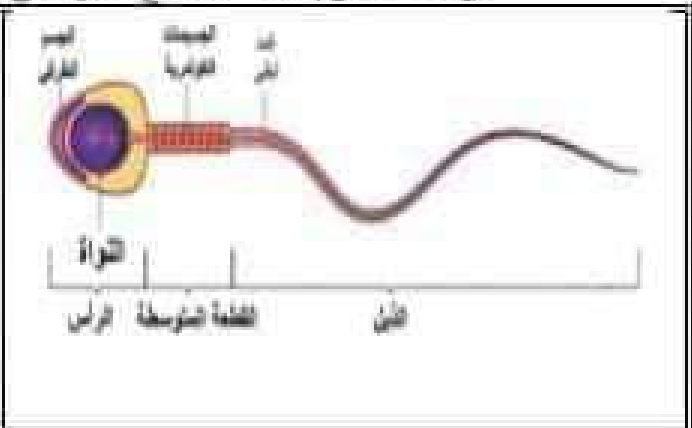
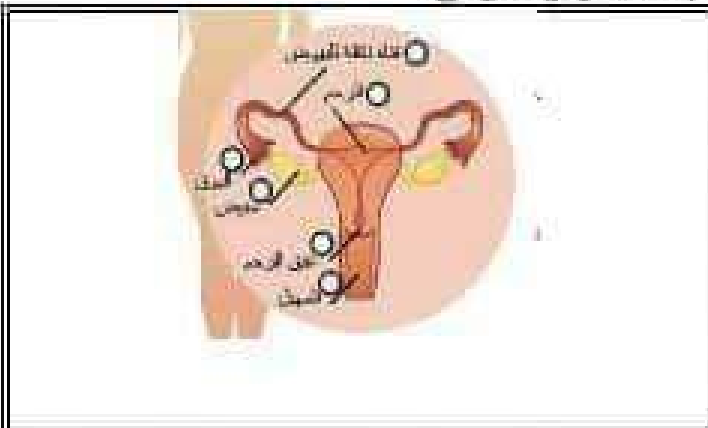

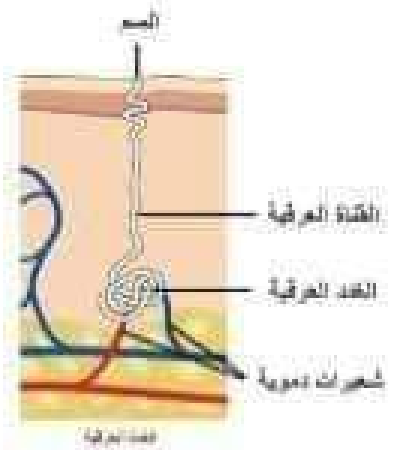
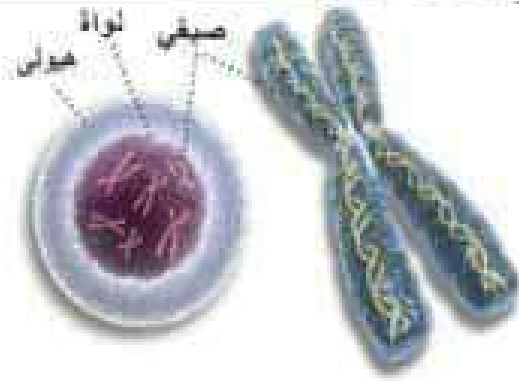

أبج تسببت البنية من الخلية

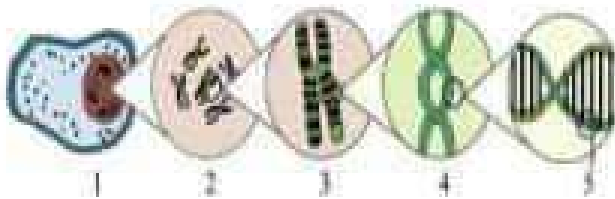

5-مورثة 4-DNA 3-صبغي 2-نواة 1-خلية حقيقية النوية



25	26	27	28	29	30
31	32	33	34	35	36
37	38	39	40	41	42
43	44	45	46	47	48
49	50	51	52	53	54

مجموعات الكروموسومات

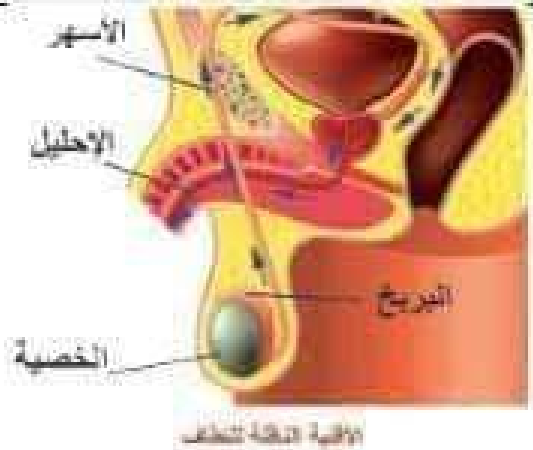
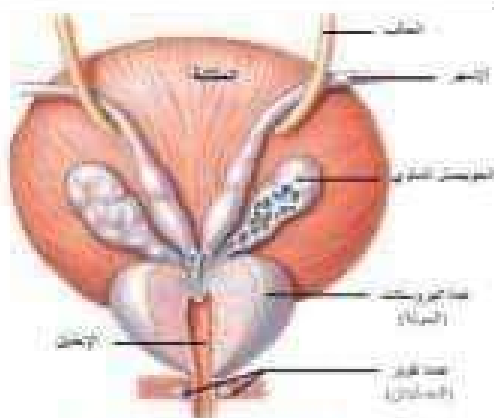
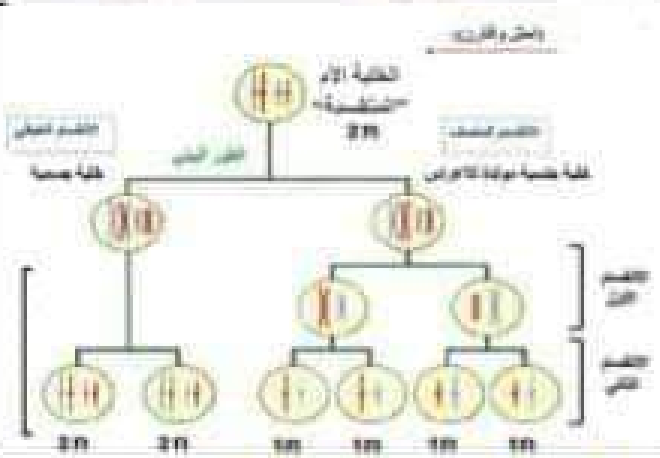
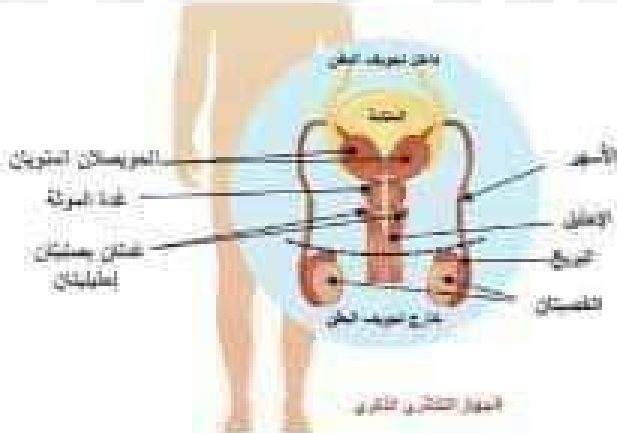

رسمات علوم الصف التاسع فصل ثاني إعداد: رمزه ملوحي

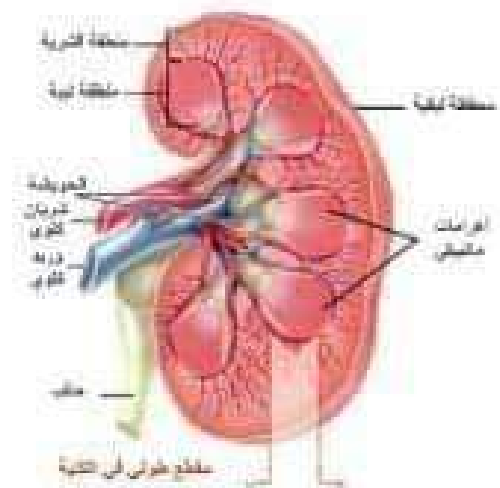
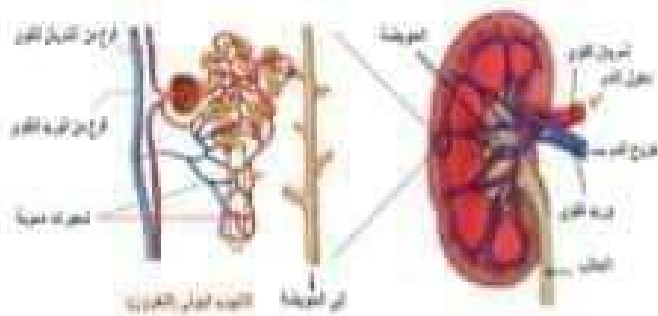
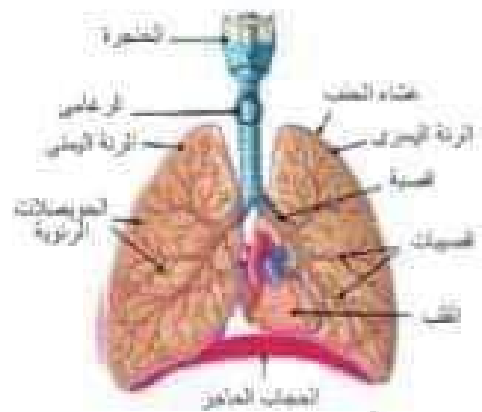
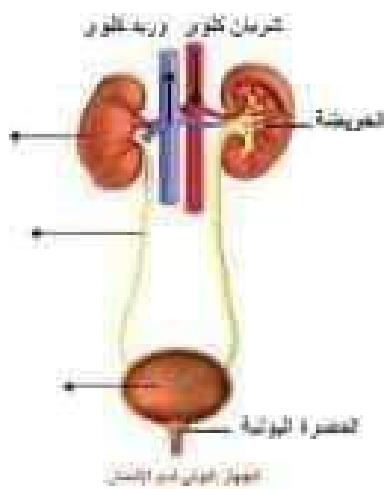
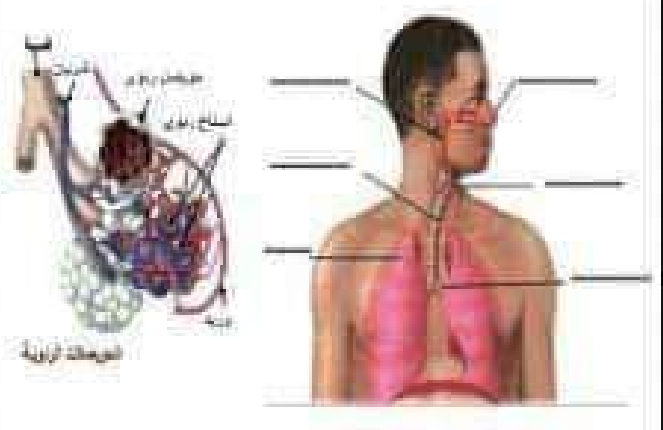
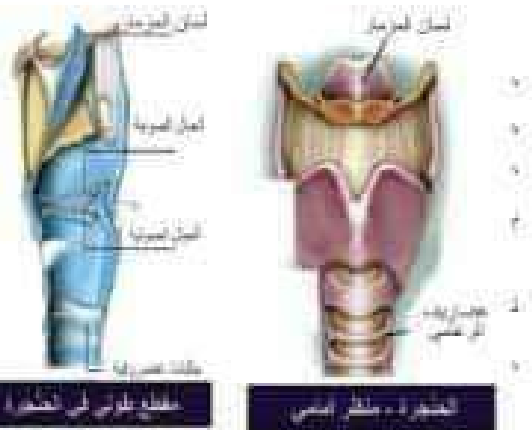

رسمت علوم الصف التاسع فصل ثلثي اعداد ارمزه ملوحي

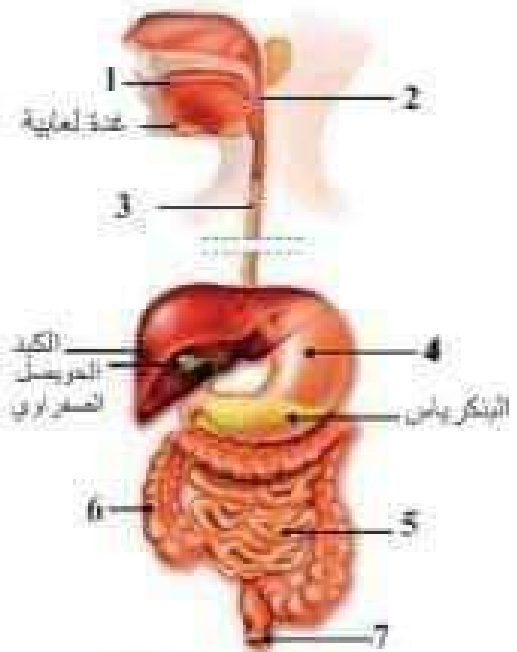
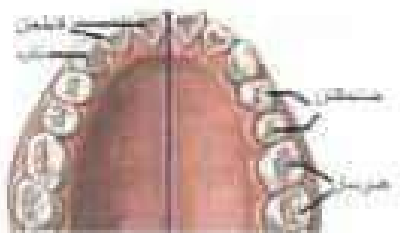
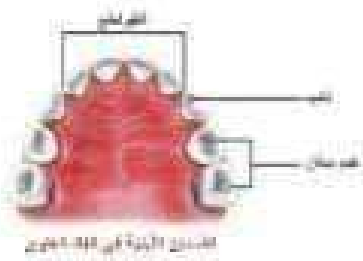

الجهاز الهضمي عند الانسان

