



مدونة المناهج السعودية

<https://eduschool40.blog>

الموقع التعليمي لجميع المراحل الدراسية

في المملكة العربية السعودية



ألون حروف



A large rectangular area containing a complex pattern of overlapping black lines that form various shapes. Inside these shapes are scattered Arabic letters: 'ا', 'ح', 'ف', 'ت', and 'ر'. The letters are in different orientations and sizes, creating a visual puzzle for the child to identify and match.



ألوان حروف

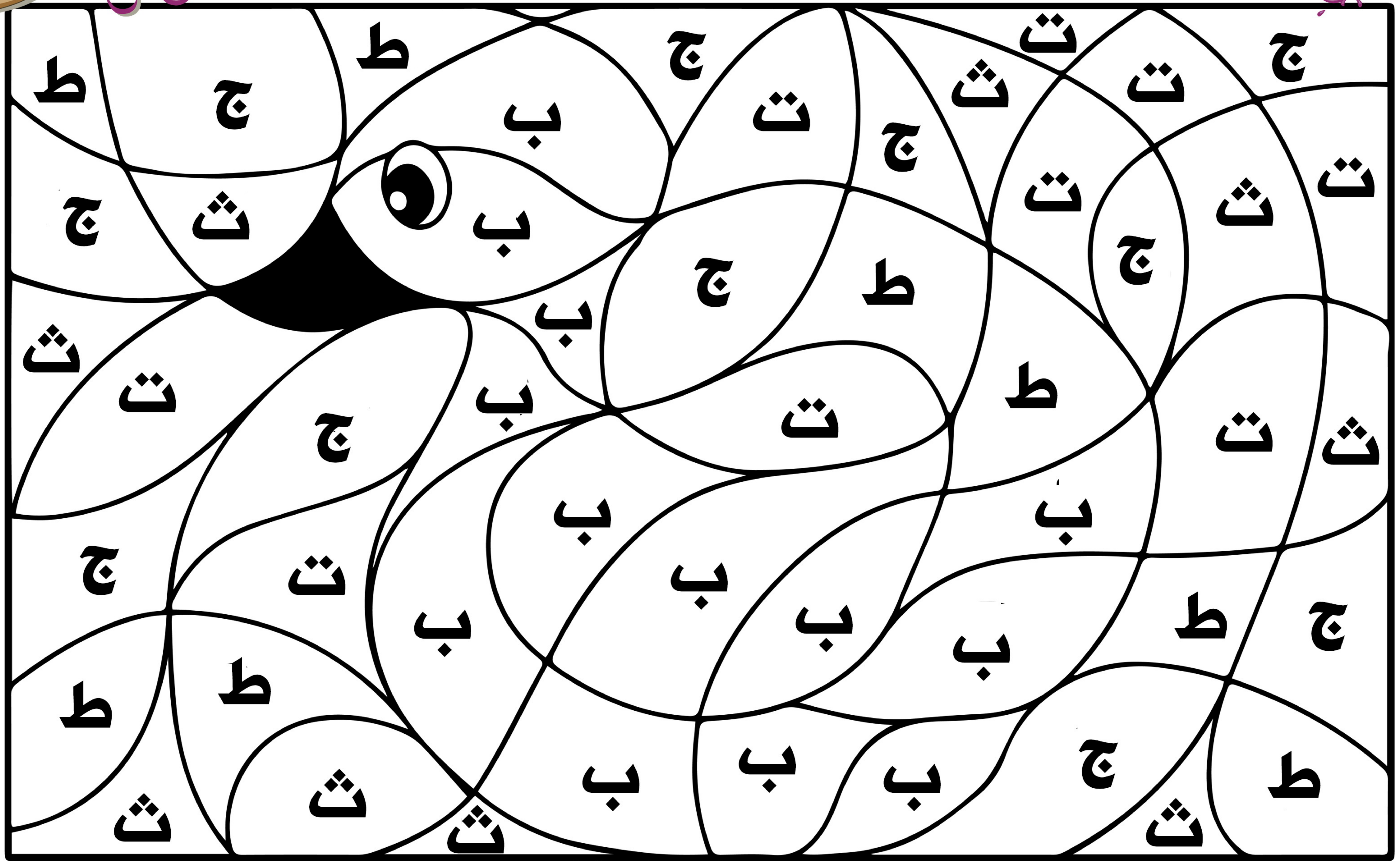

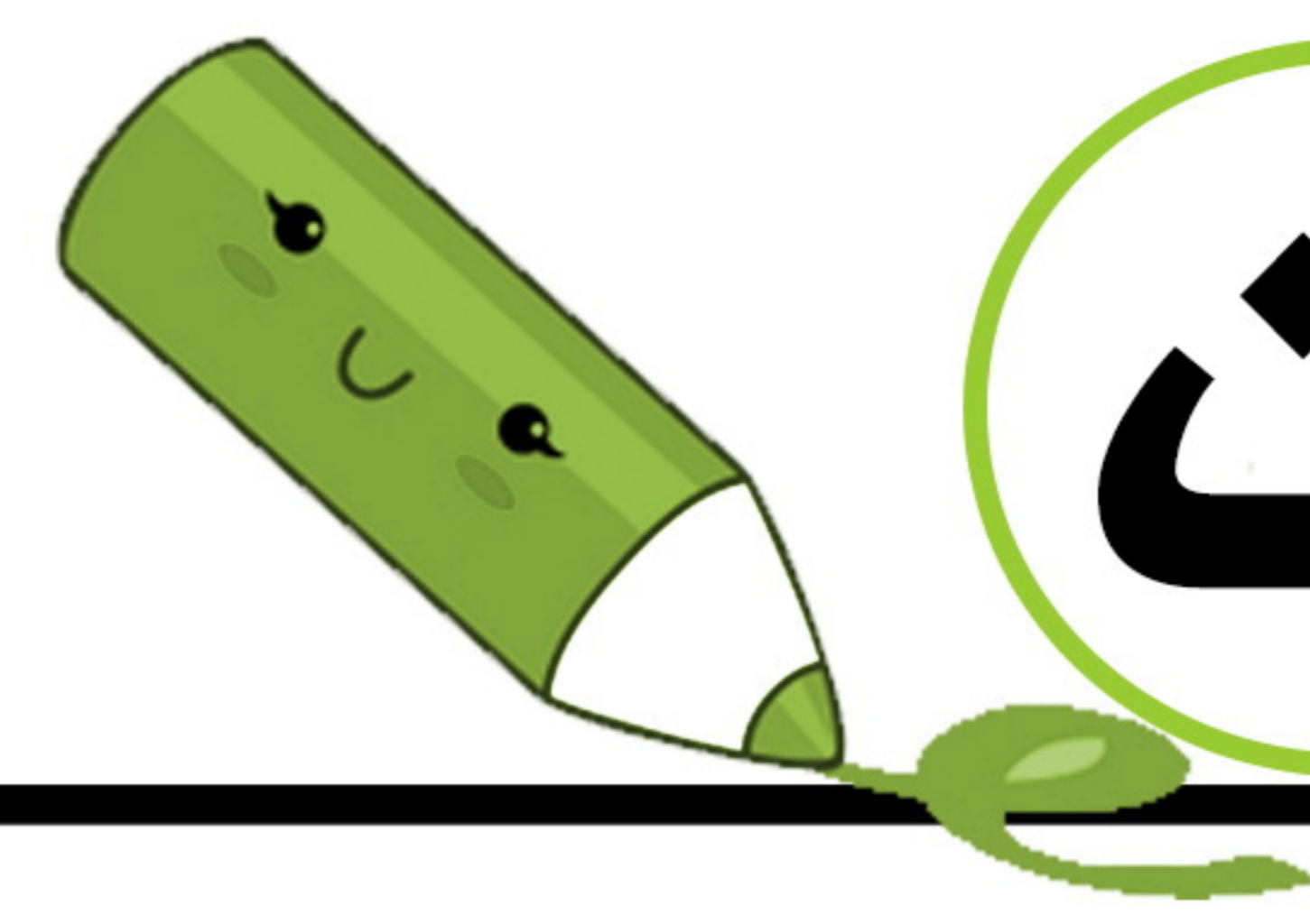

ت

ألون حروف



A large rectangular area containing a complex pattern of overlapping, teardrop-shaped outlines. Inside these shapes, the Arabic letters 'ت', 'ب', and 'ف' are scattered throughout, serving as a visual search or identification activity for children.



ألوان حروف



A large rectangular area containing a complex pattern of overlapping, irregular shapes. Each shape contains a single Arabic letter: 'ث' (Tha), 'ب' (Ba), 'ز' (Zay), or 'س' (Sa). The letters are scattered throughout the pattern, and the shapes themselves are interconnected, creating a maze-like structure. The letters are black on a white background.





ألوان حروف

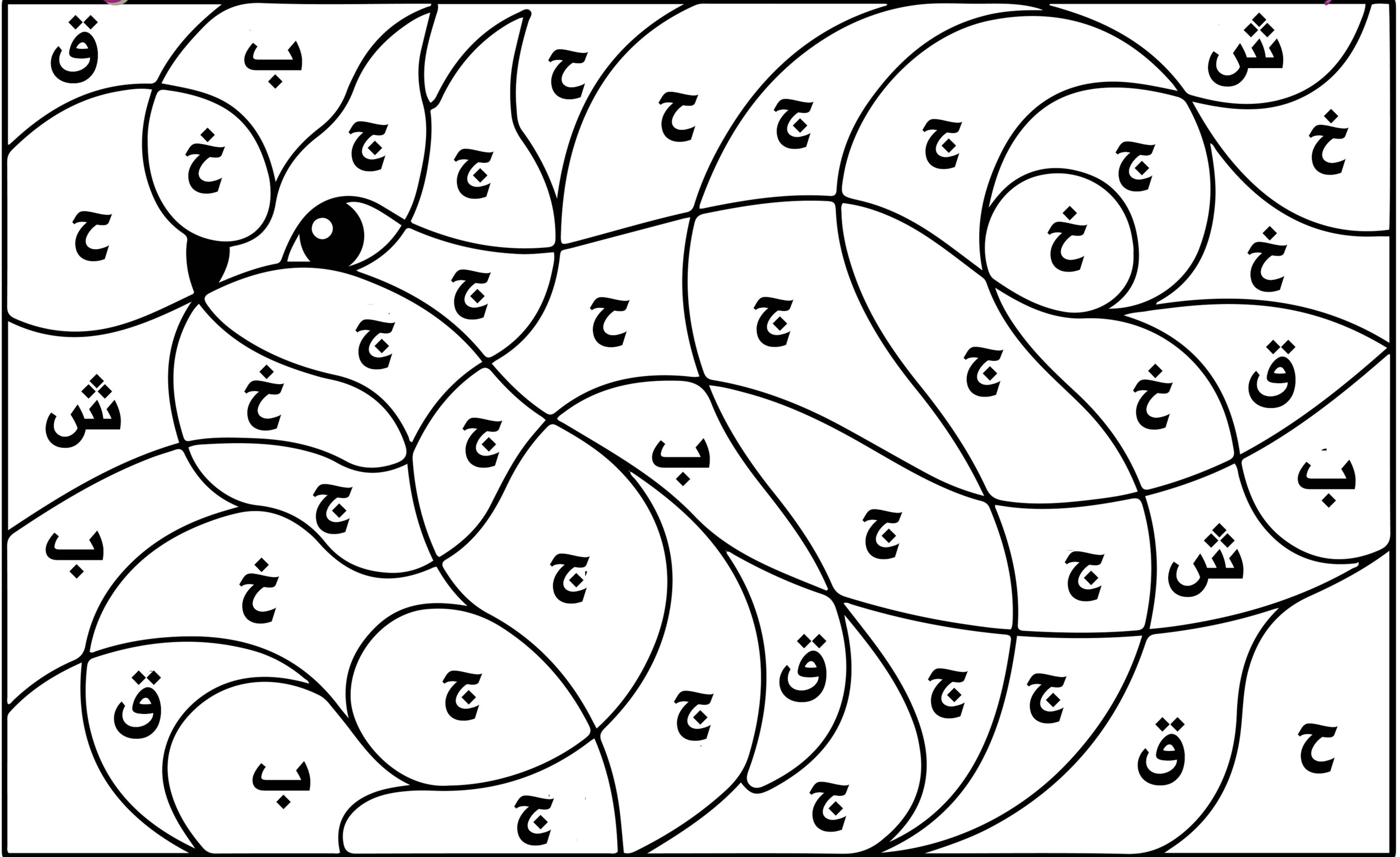



ألوان ح-راف

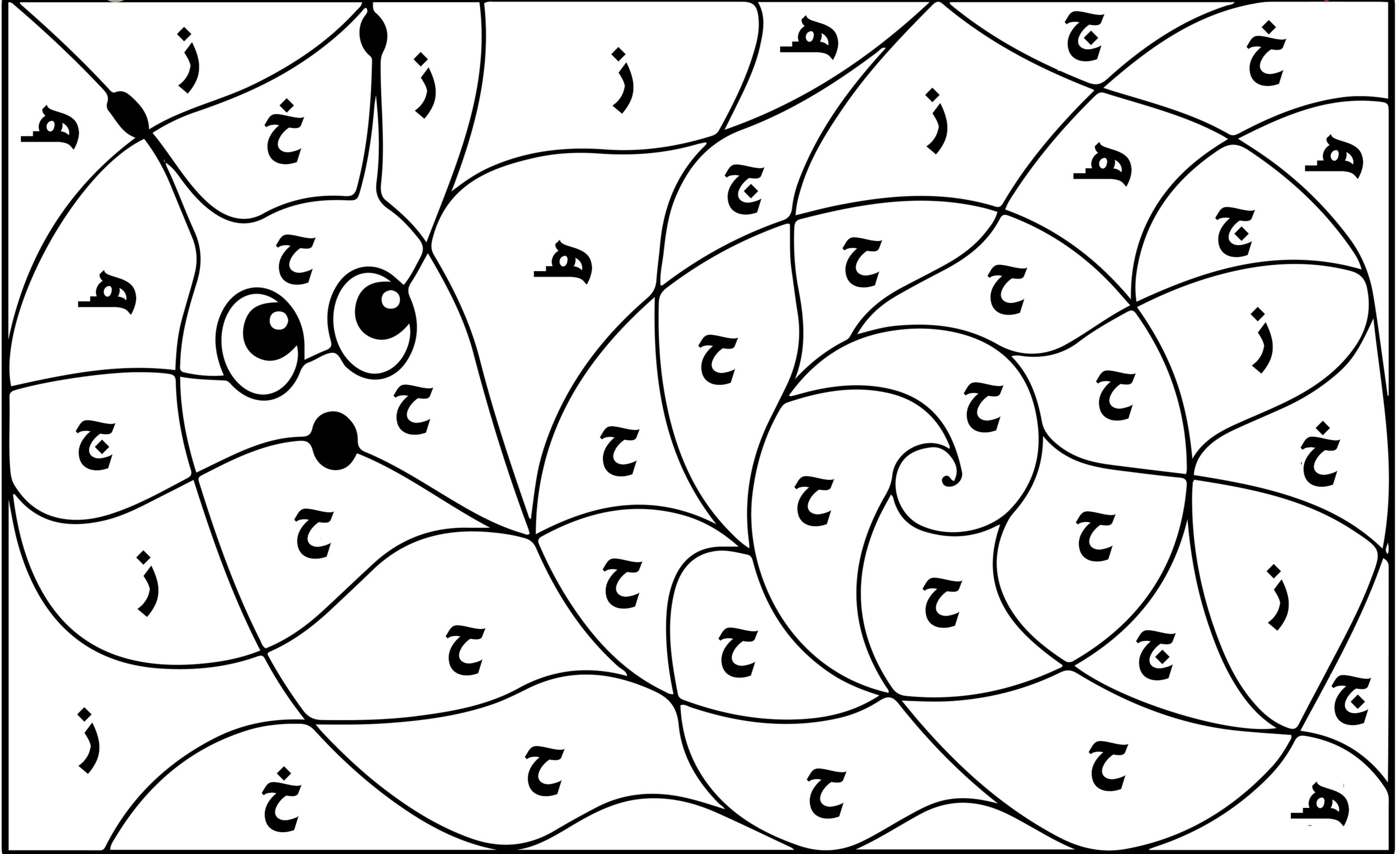

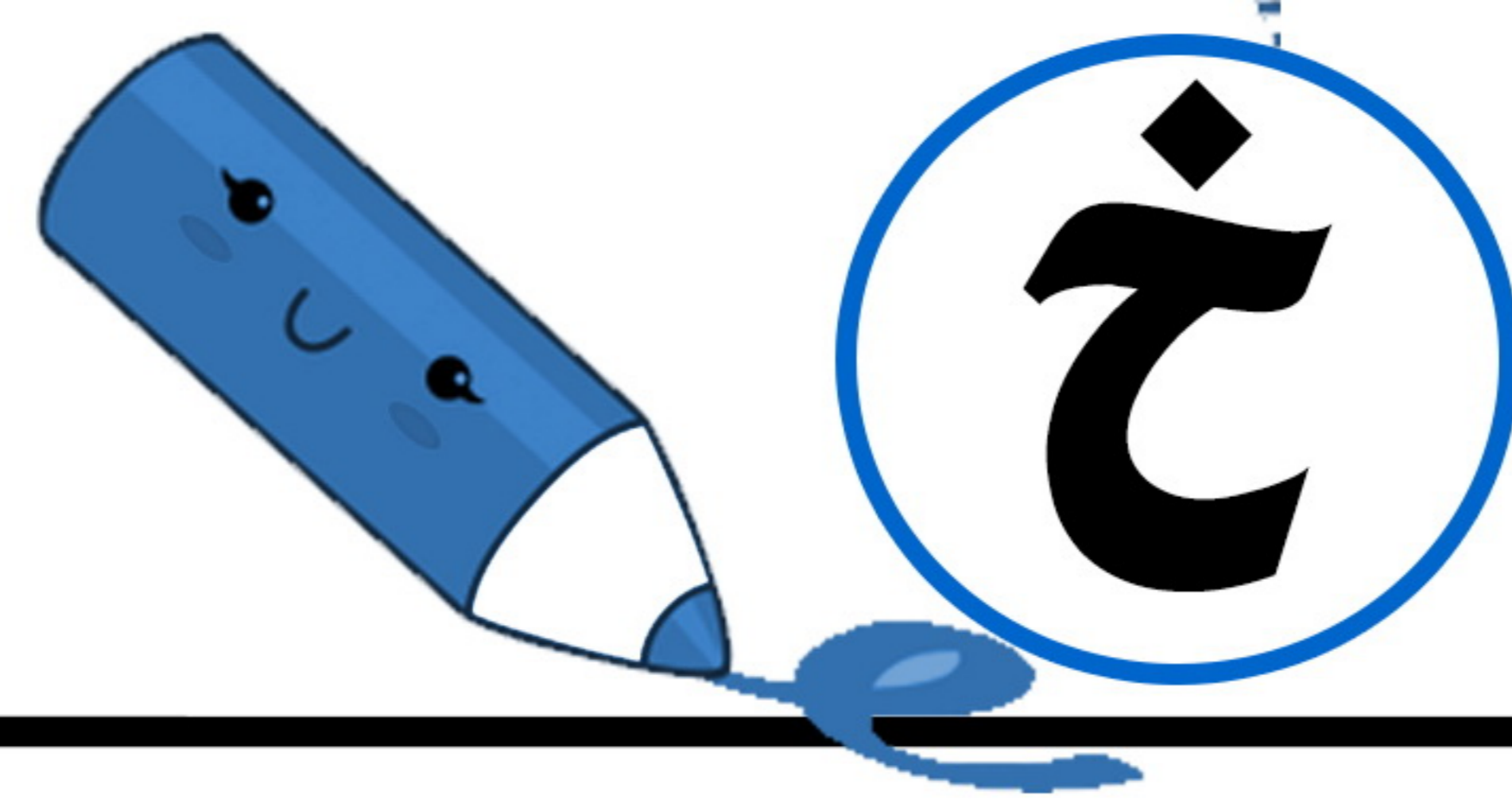

ألوان حروف

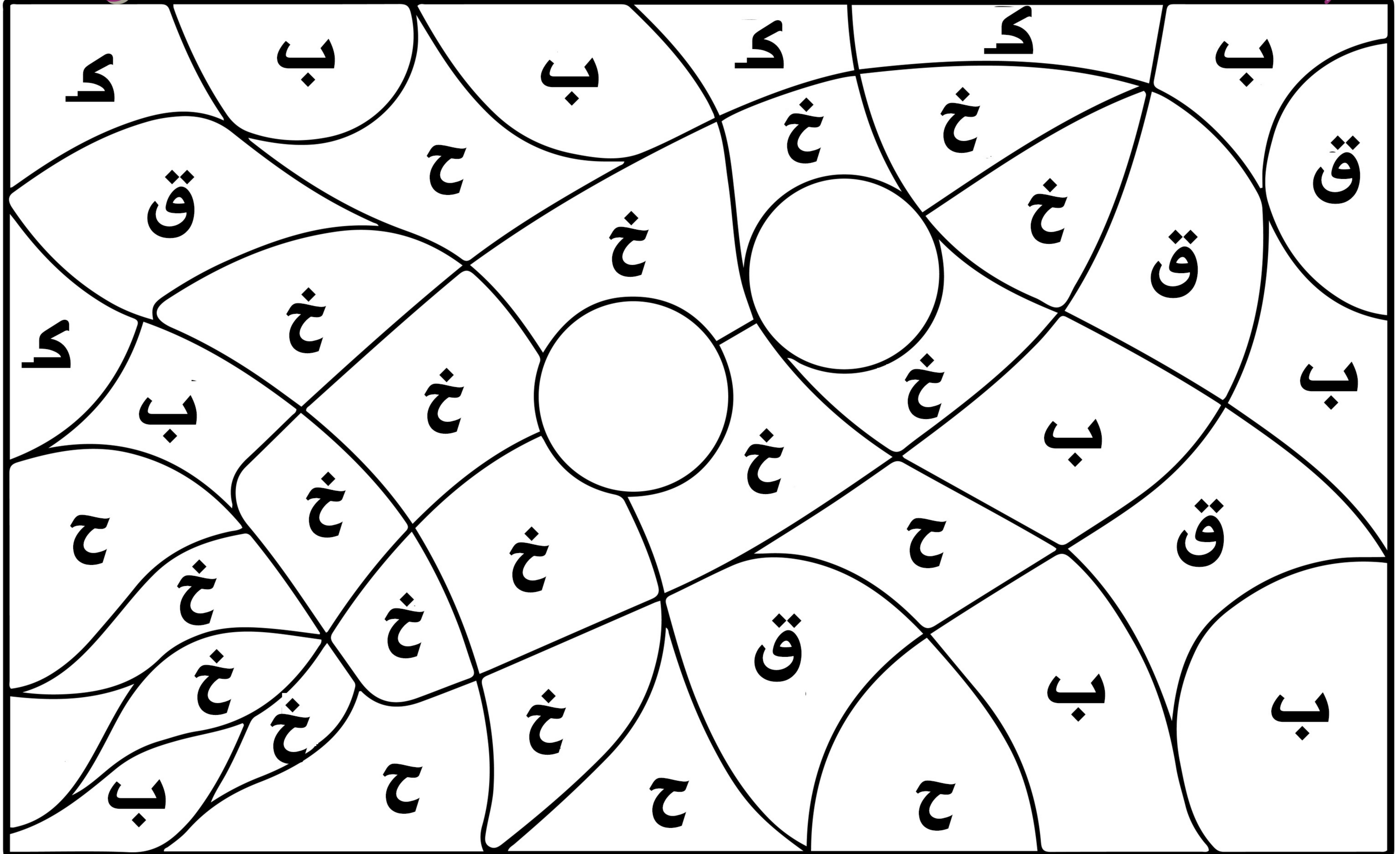

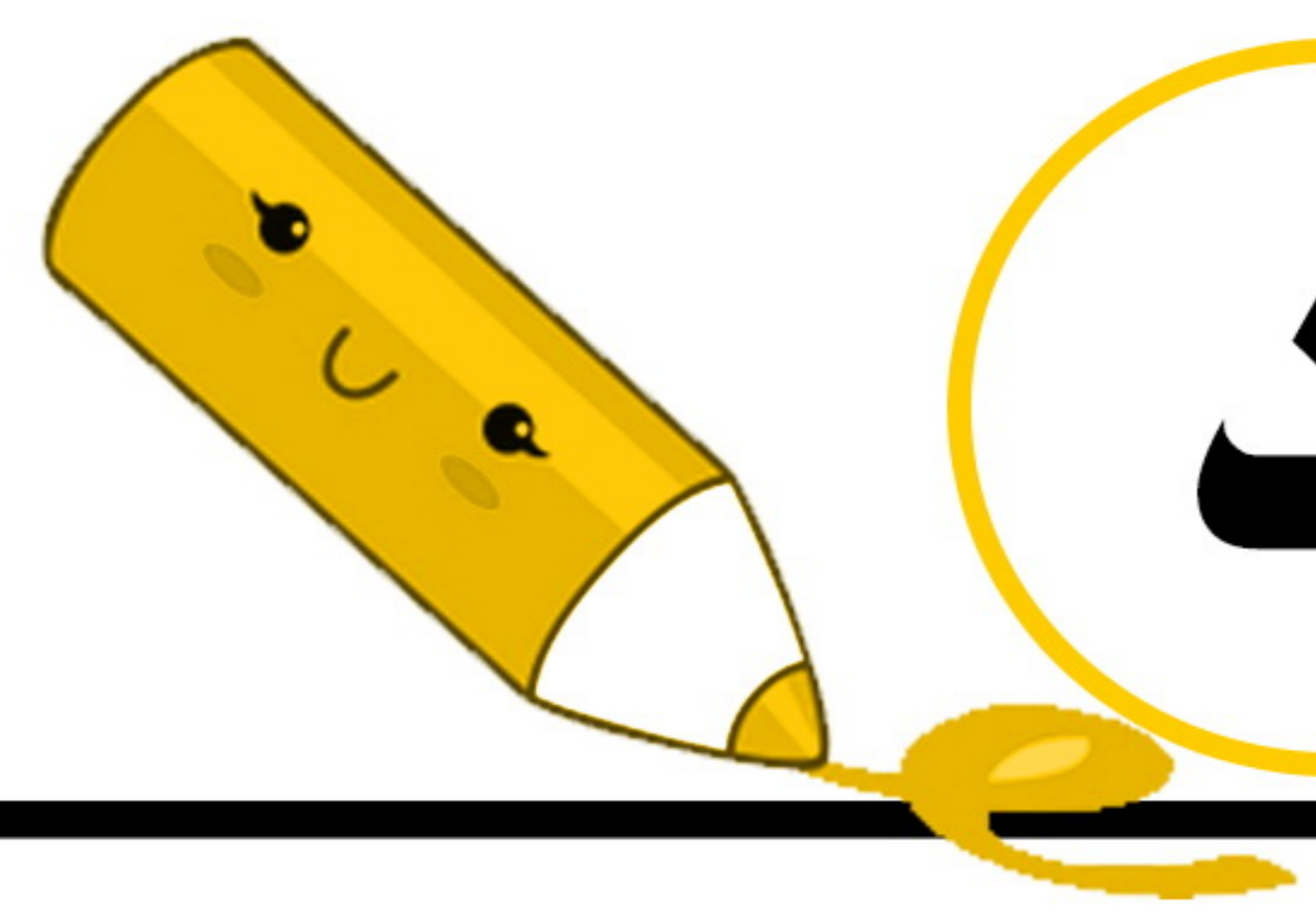

ح

ألون حرافف

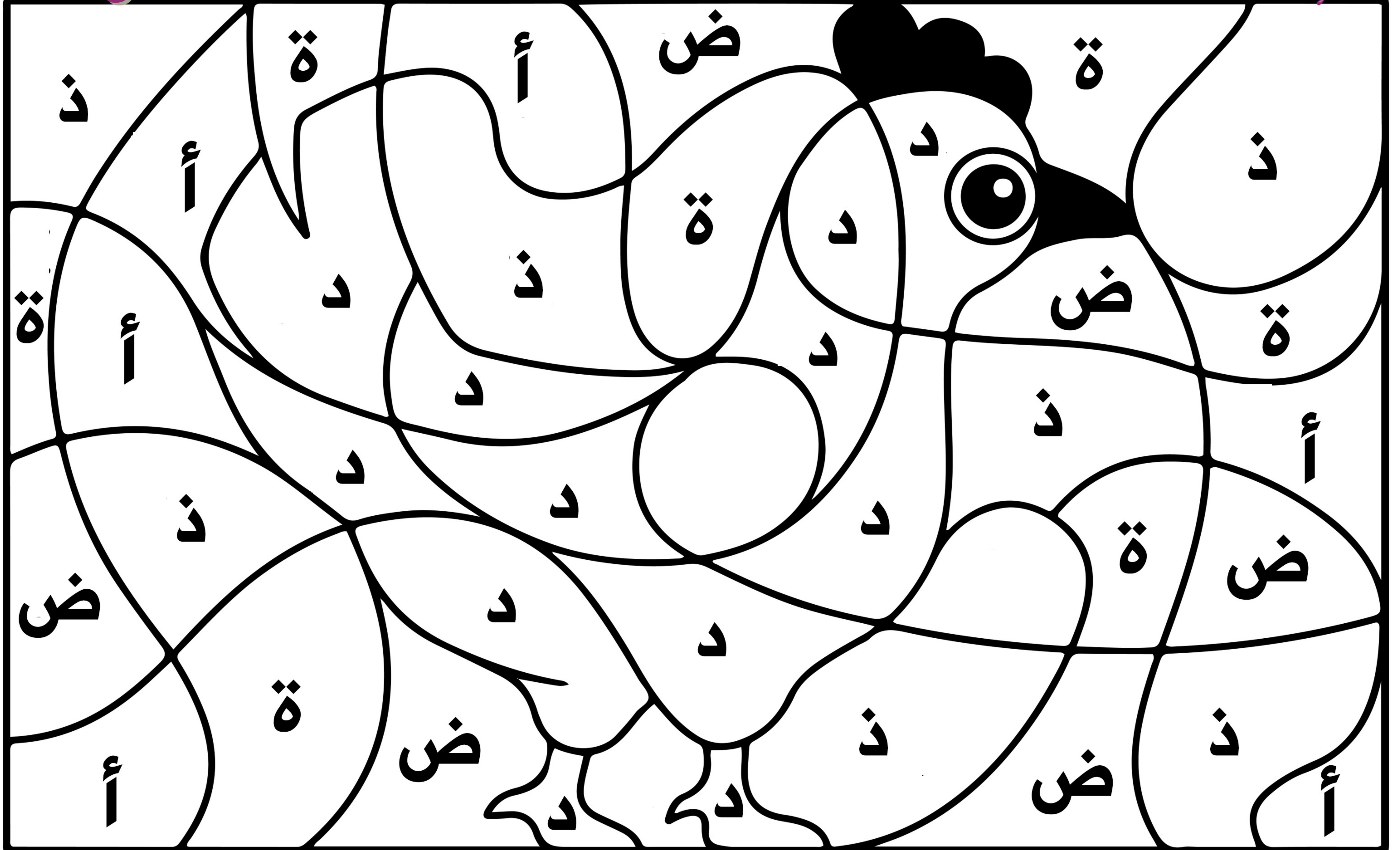



ألون حرف ذ

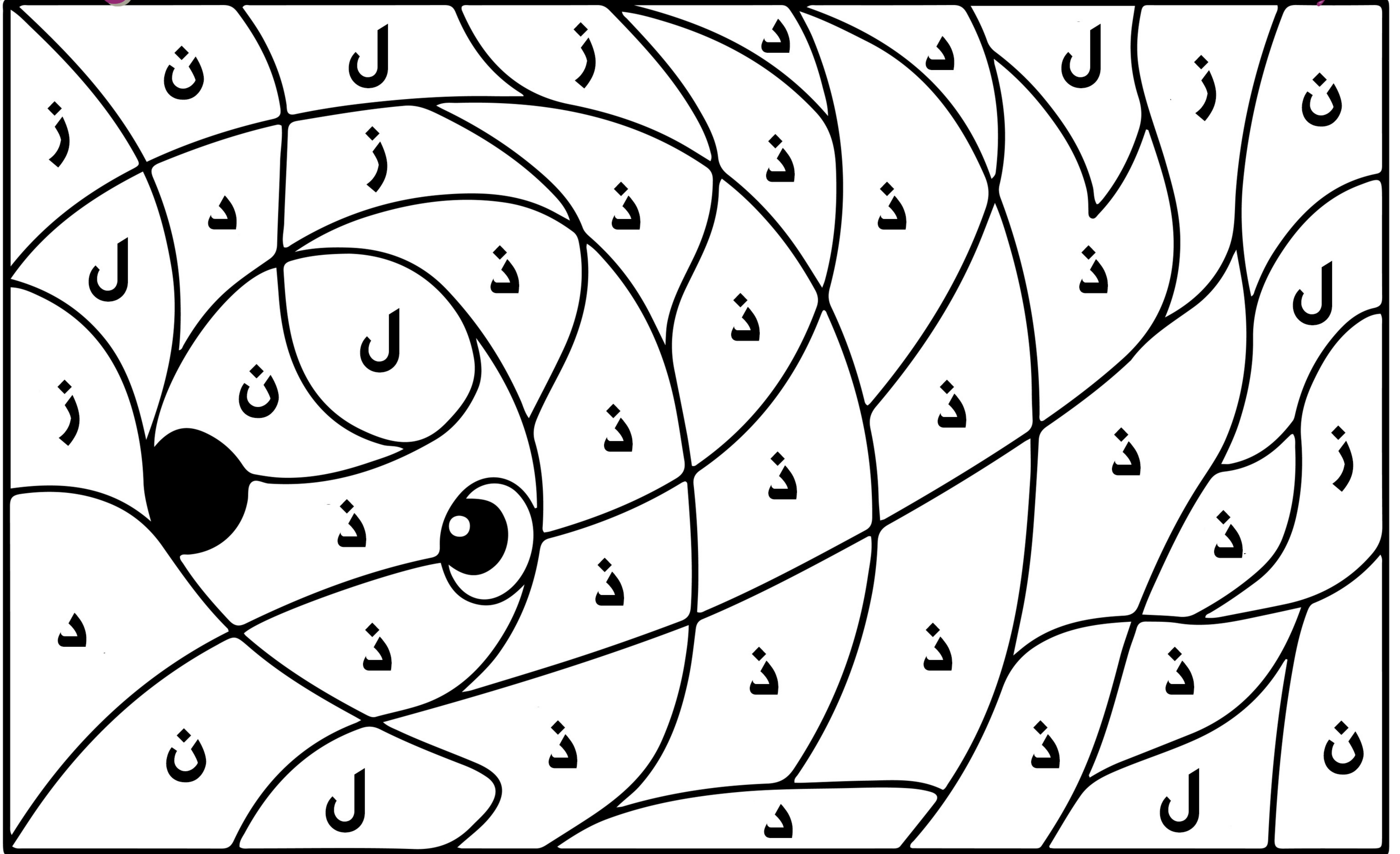

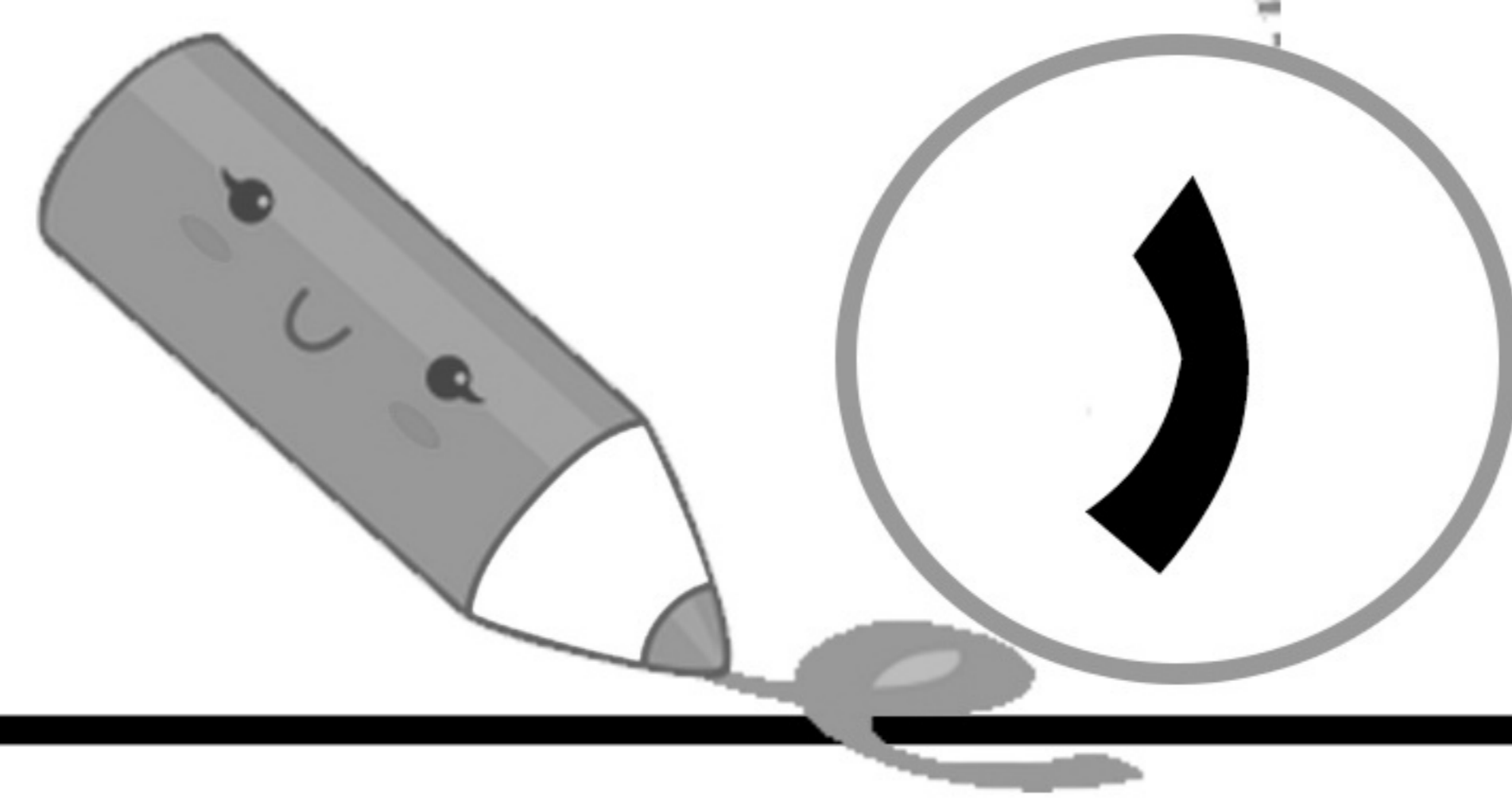

ألون حروف

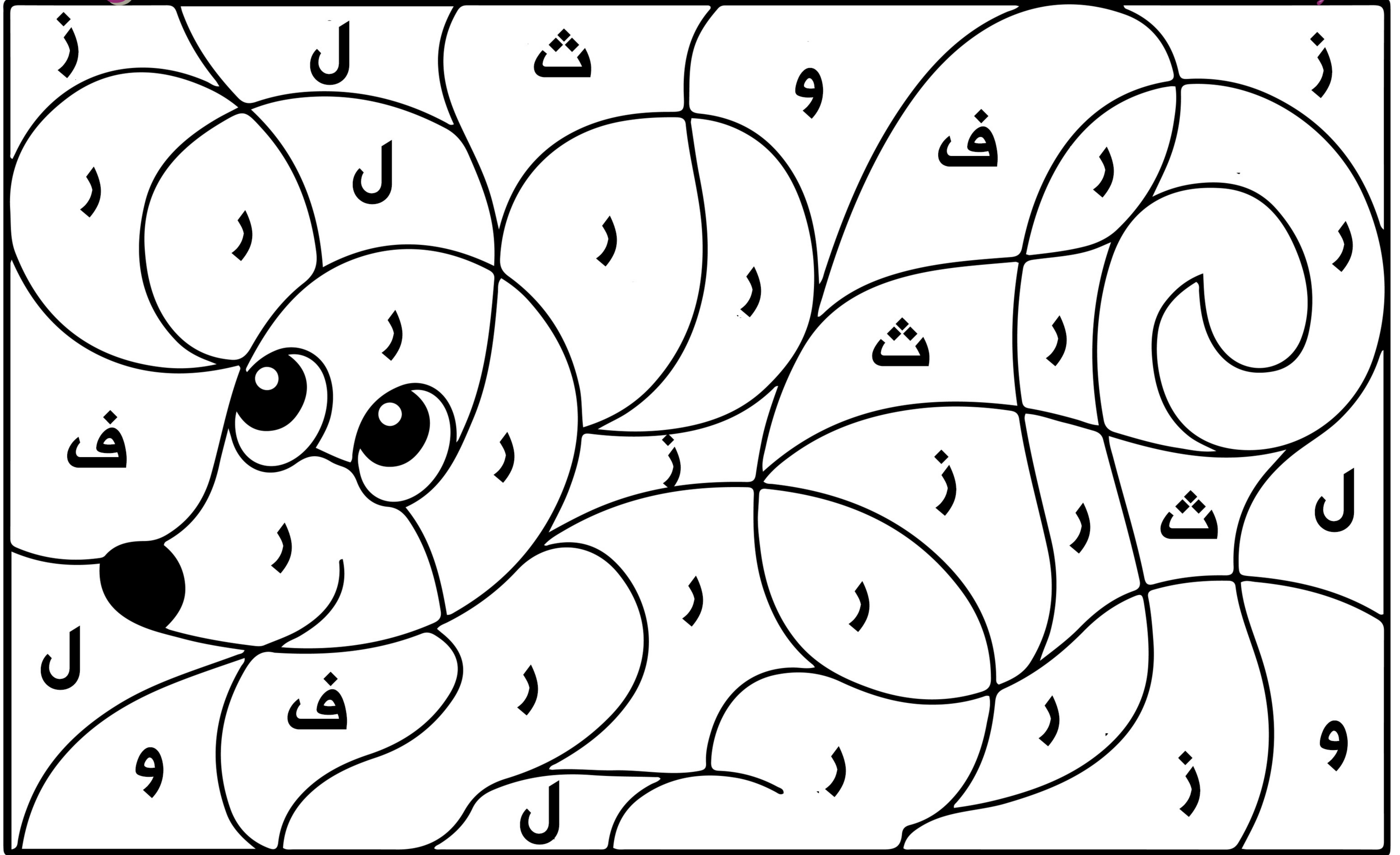

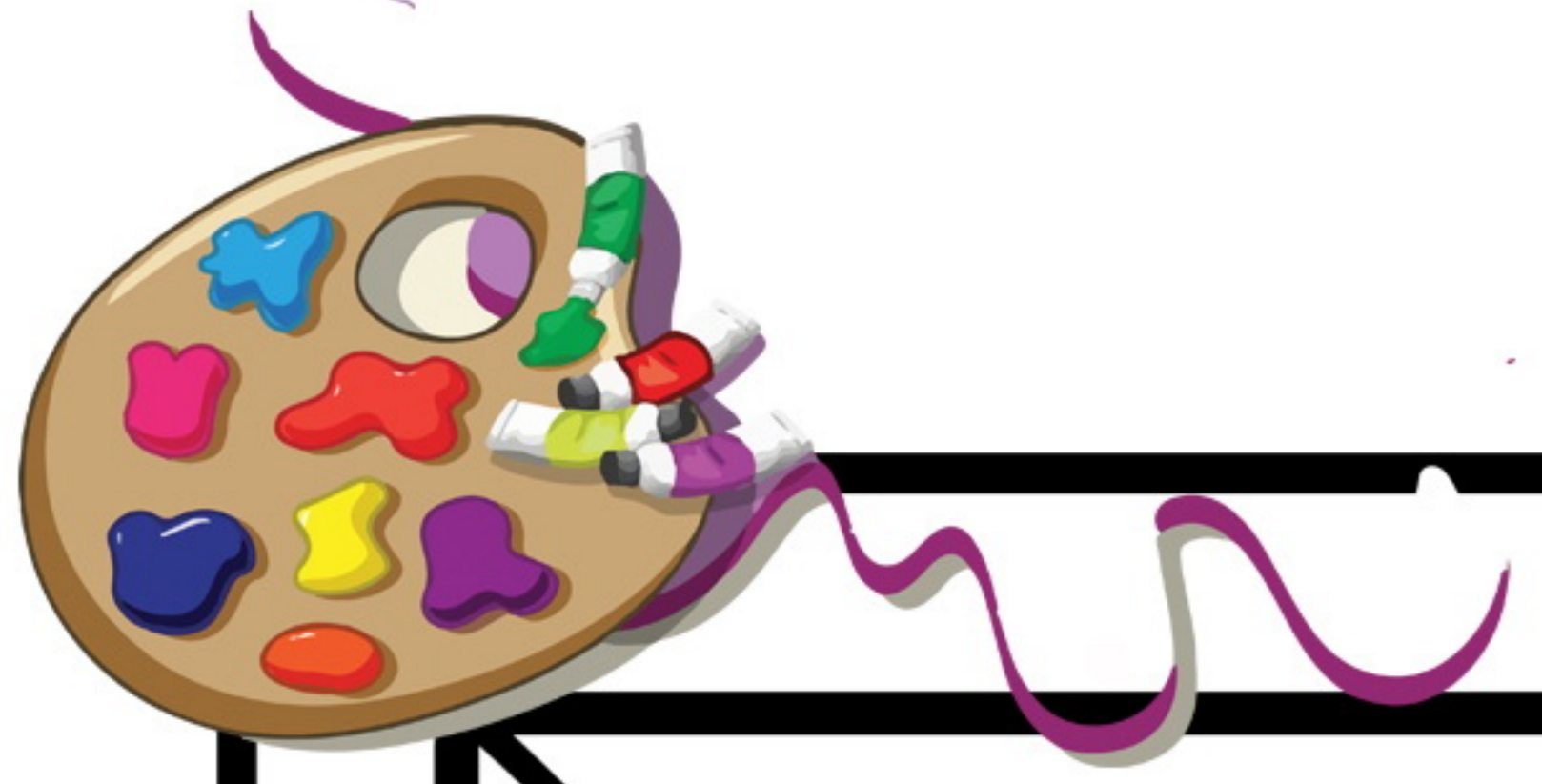

ألوان حروف

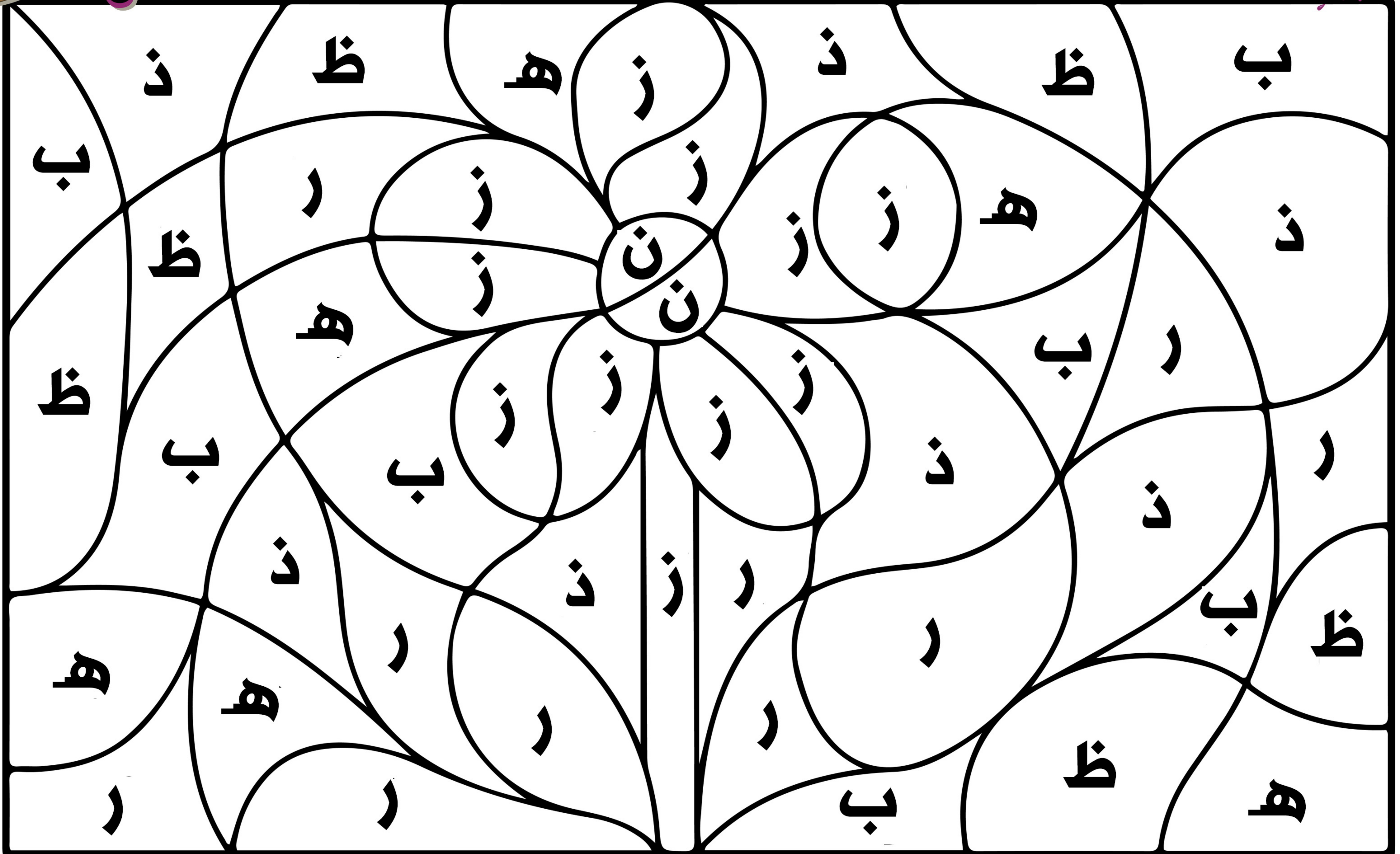

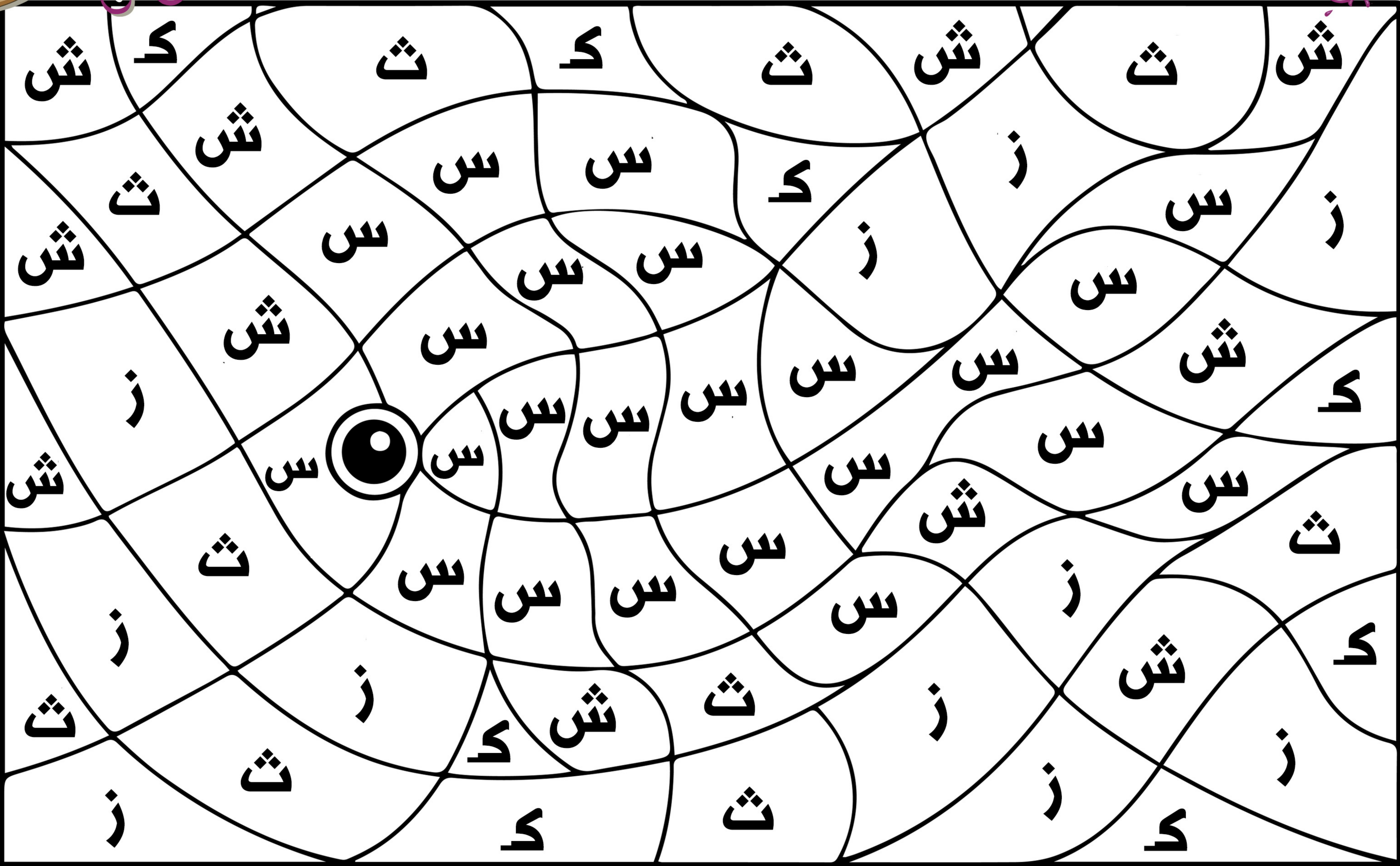



رنگ و سبزه

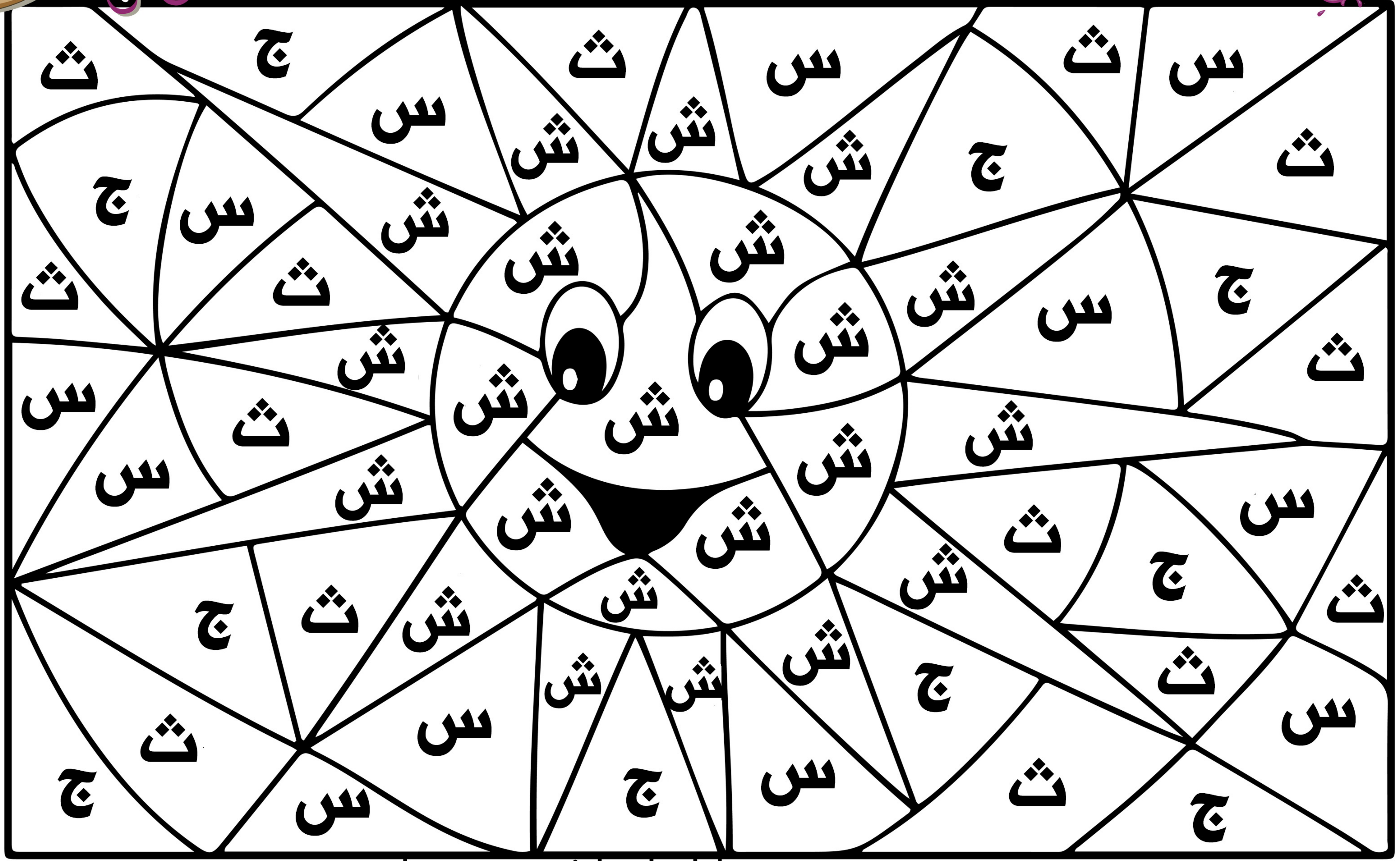

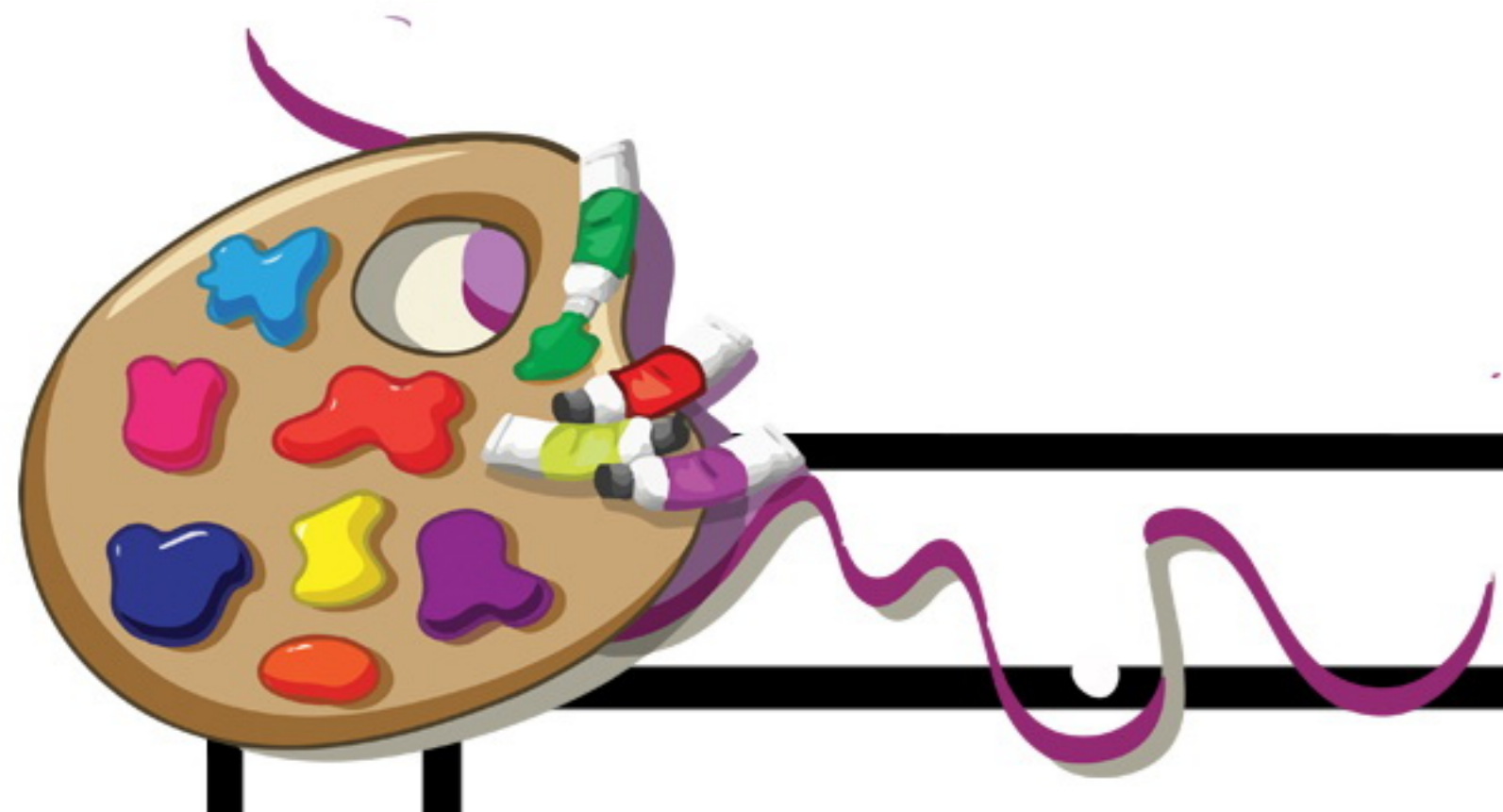

ألوان حروف



A large grid of irregular shapes containing the Arabic letter 'ح' (Ha) in various orientations. The letter is written in black on a white background. The shapes are arranged in a way that the letter is repeated multiple times, some upright and some rotated. The grid is enclosed in a thick black border.

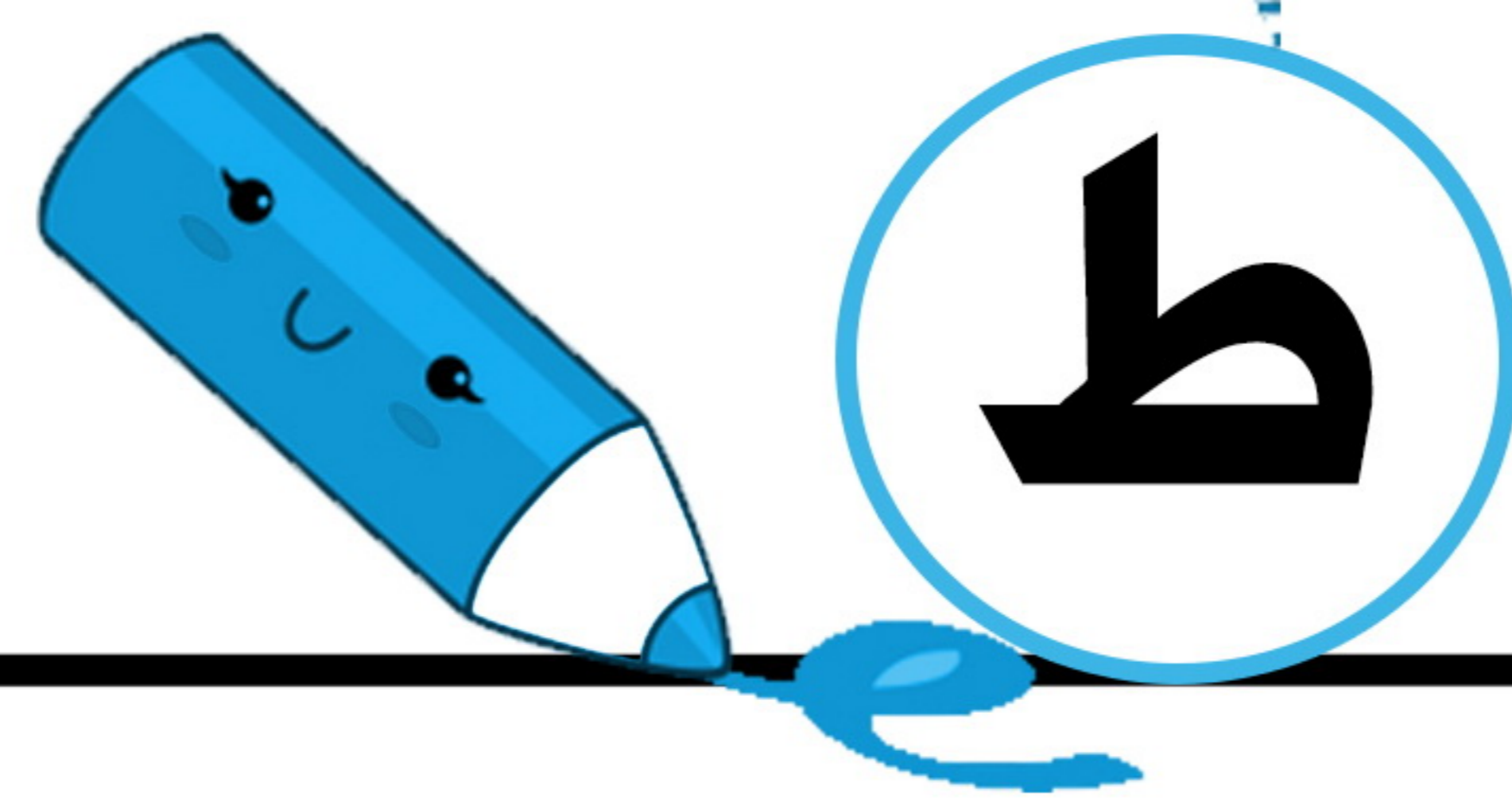

ألوان حروف



A large rectangular area containing a complex maze of black lines. The maze is filled with Arabic letters: 'ط', 'ظ', 'ث', 'ف', 'ر', and 'ظ'. The letters are scattered throughout the maze, with some appearing in circular nodes. The goal is to trace the path of the letter 'ط' from the top center, where it is circled by a blue marker, through the maze.

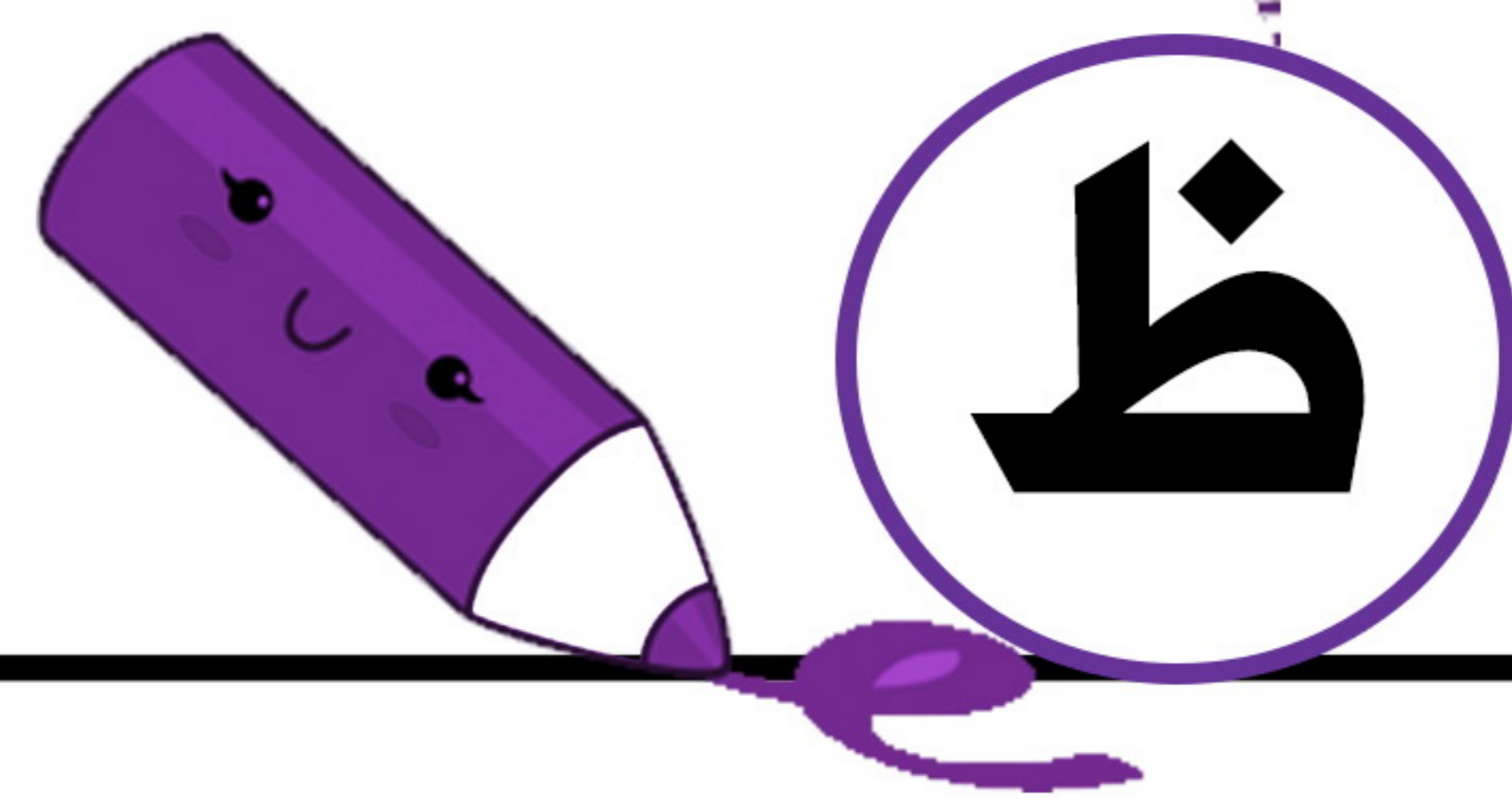

ظ

ألوان حروف

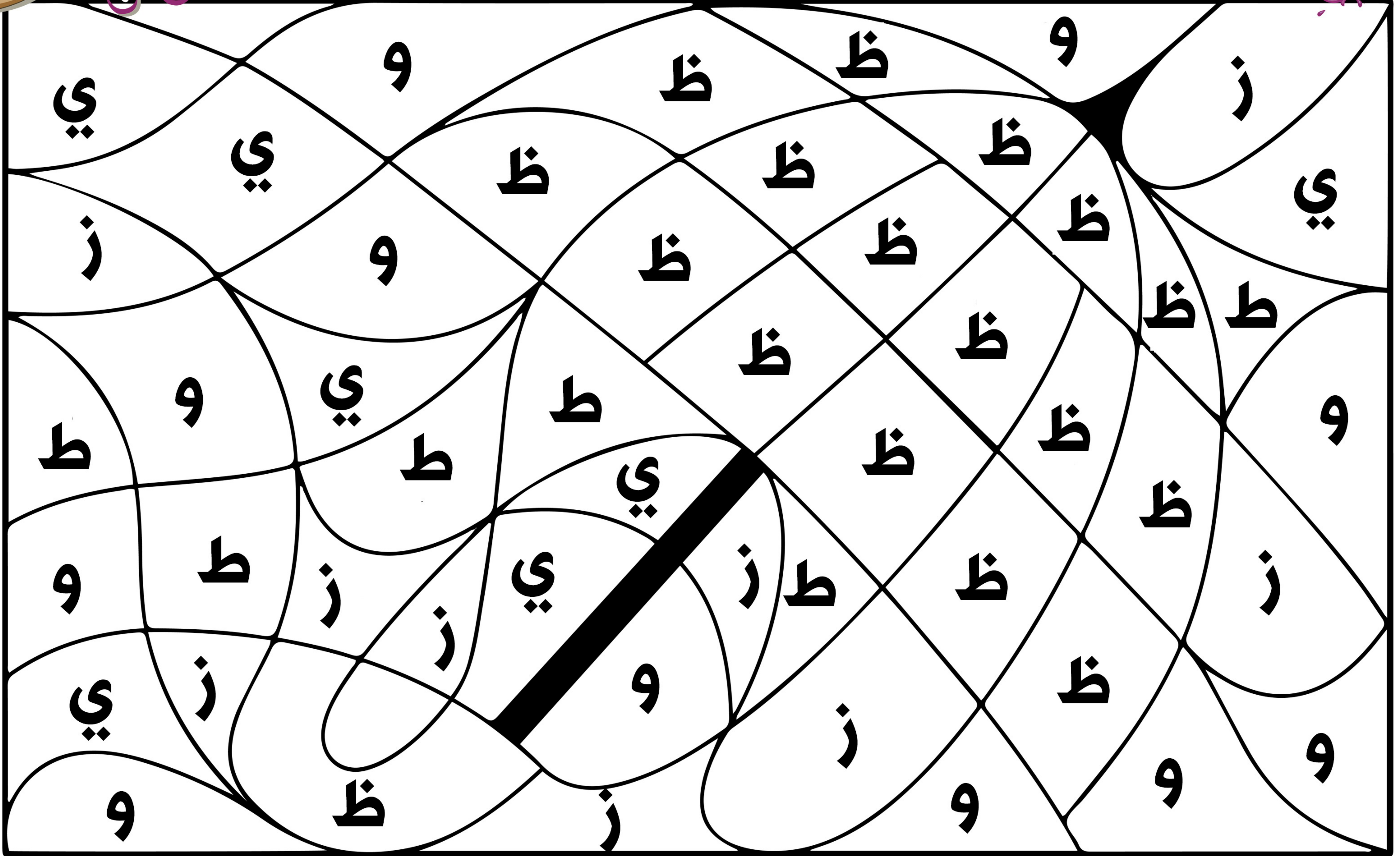



ألوان حرف ف

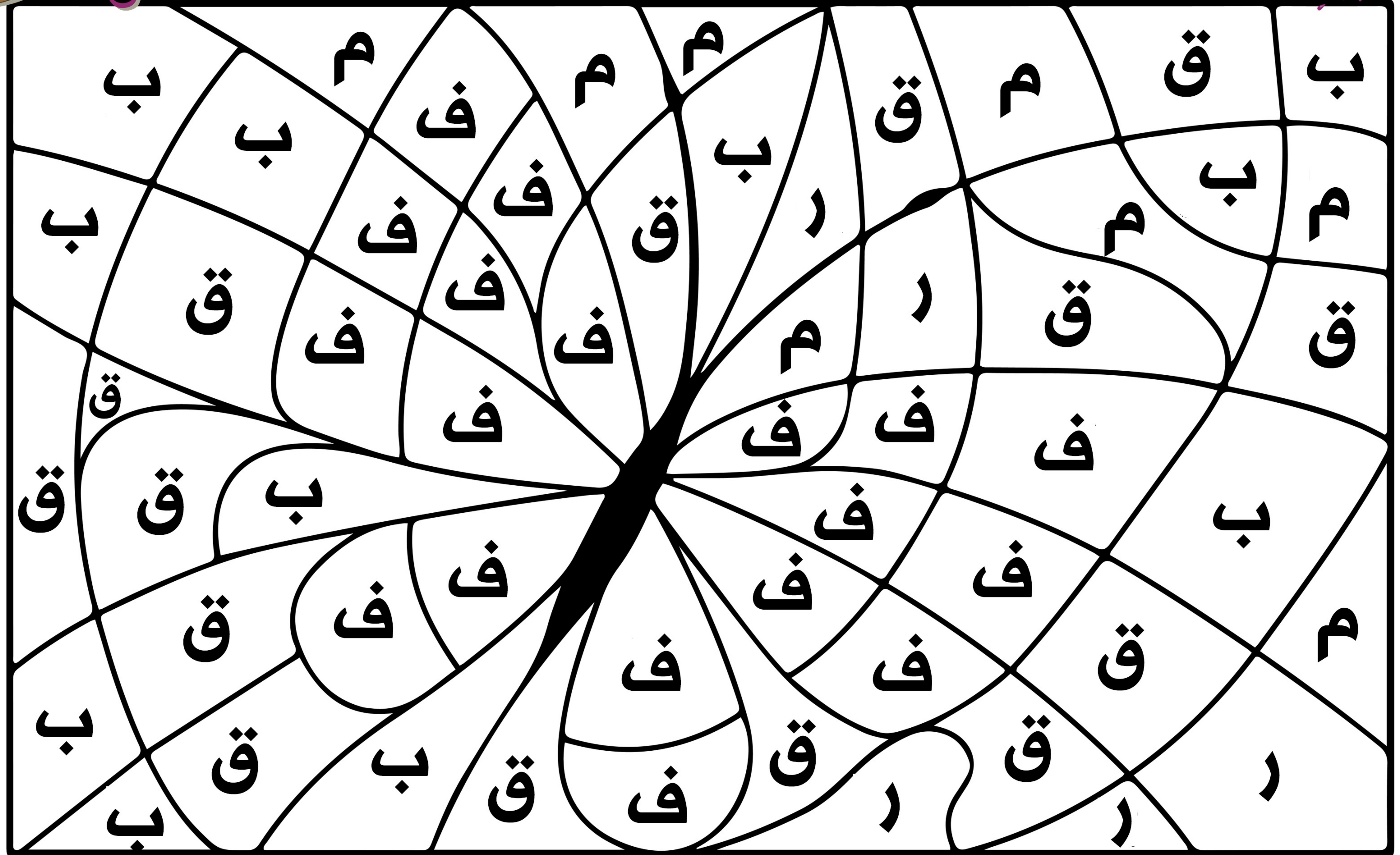



ألوان حروف

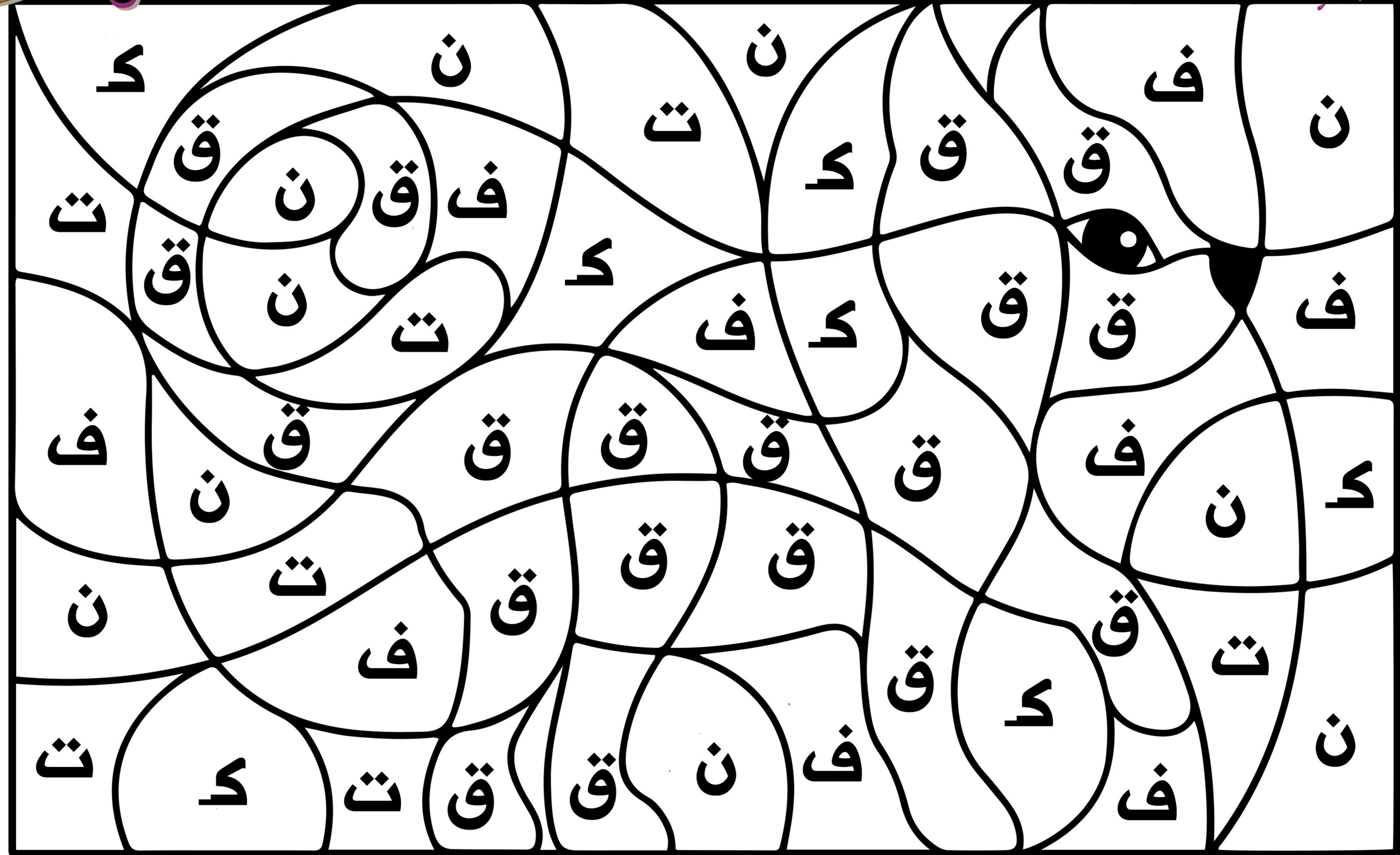

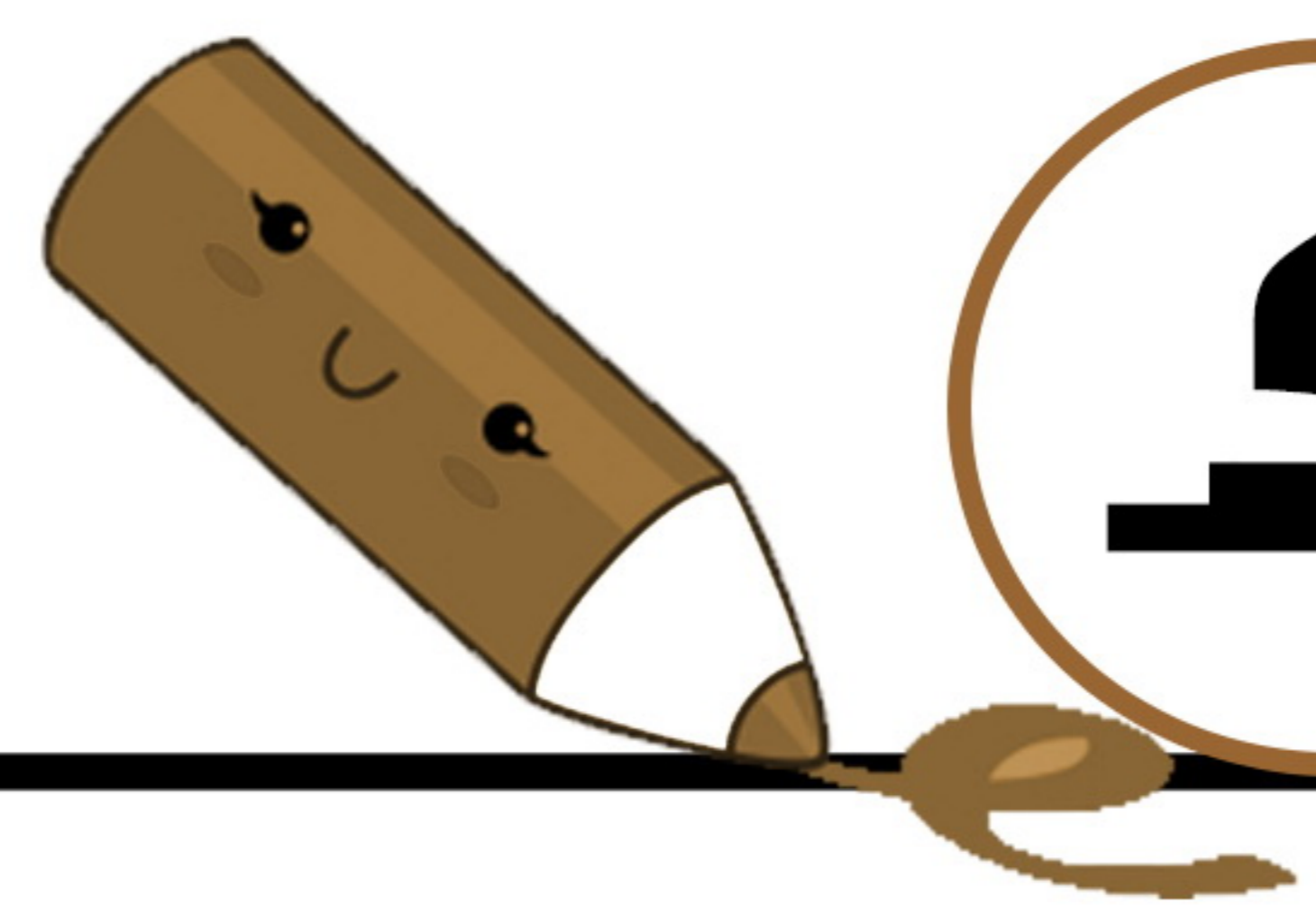

ك

ألون حروف

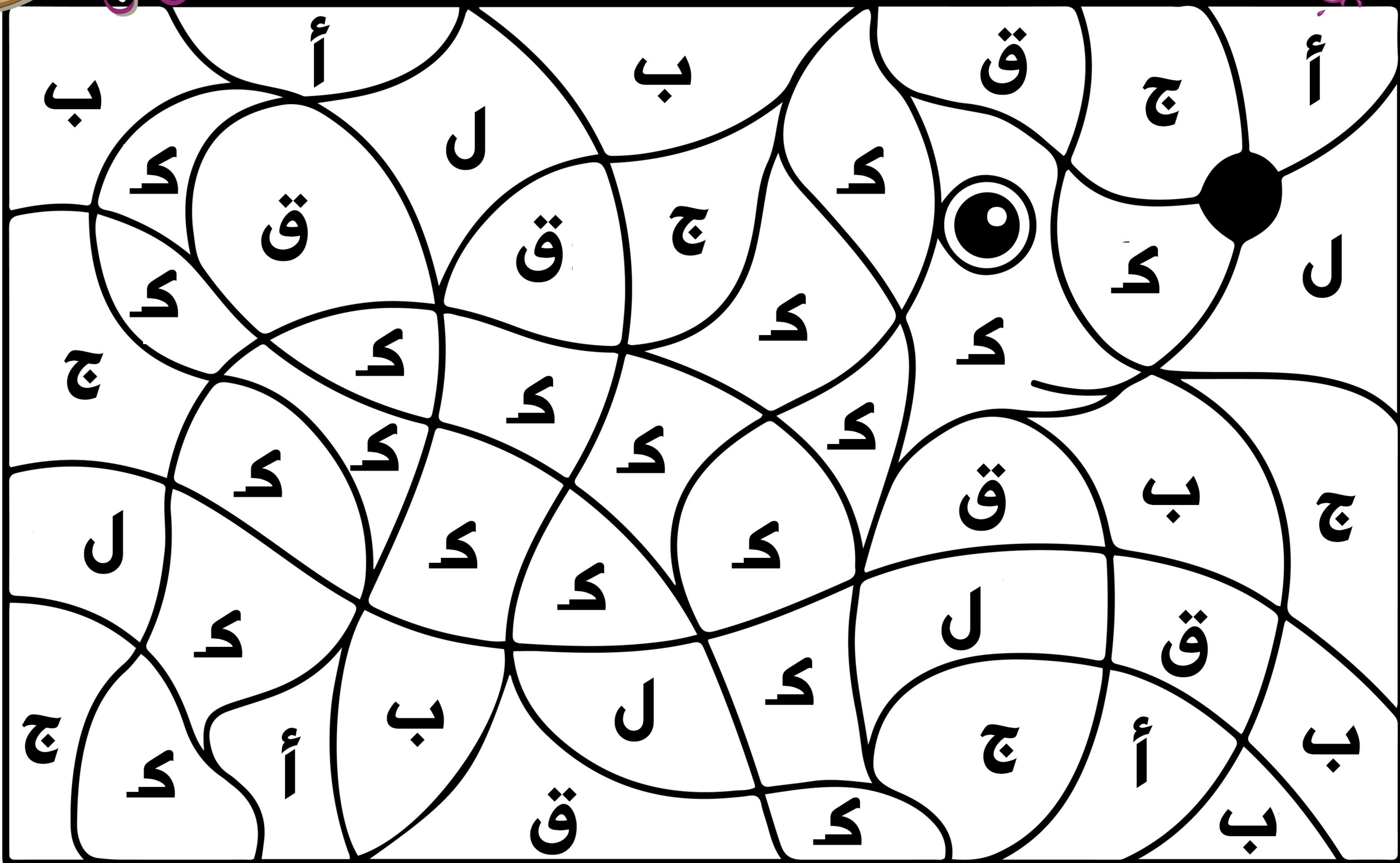

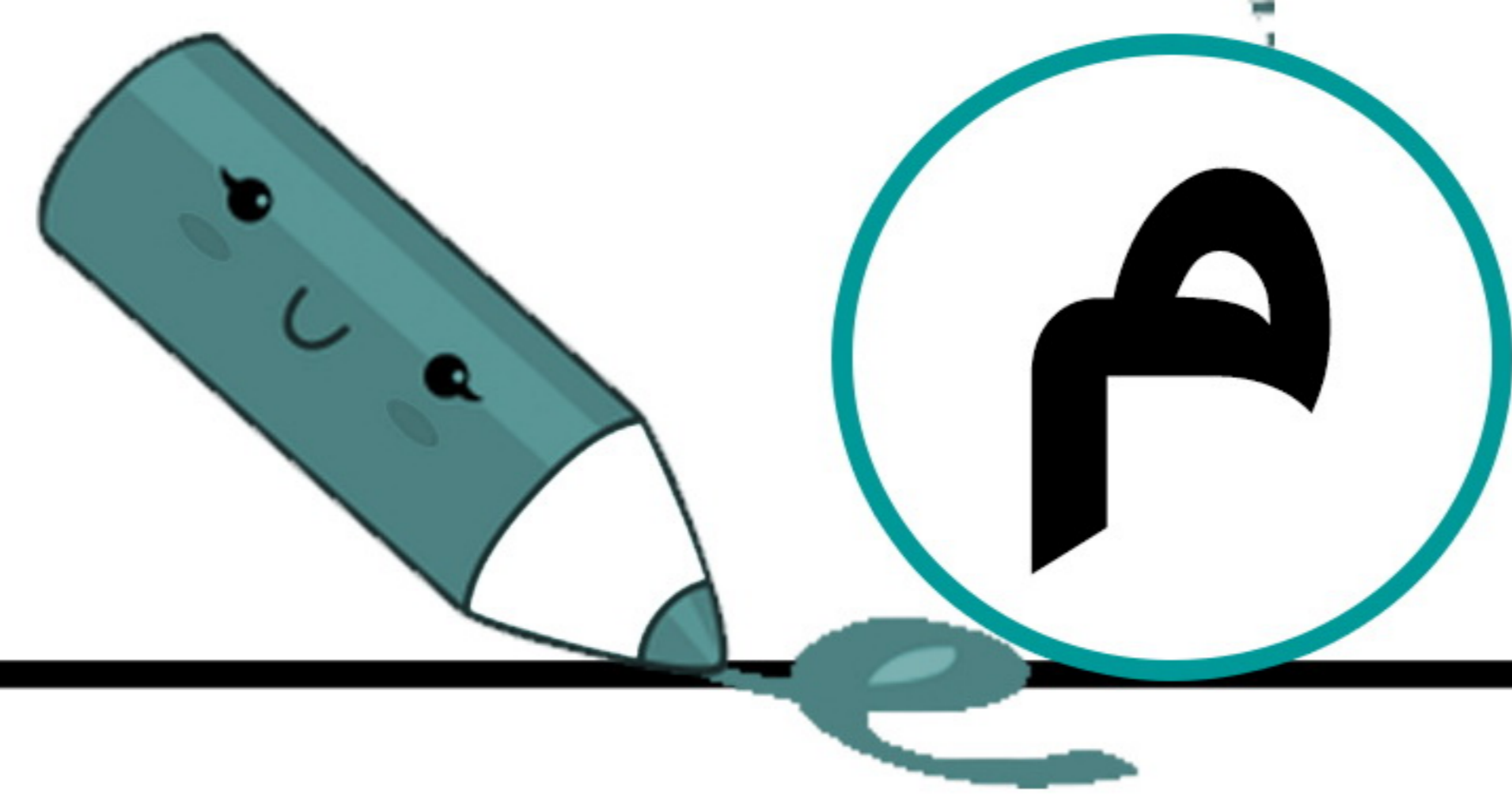
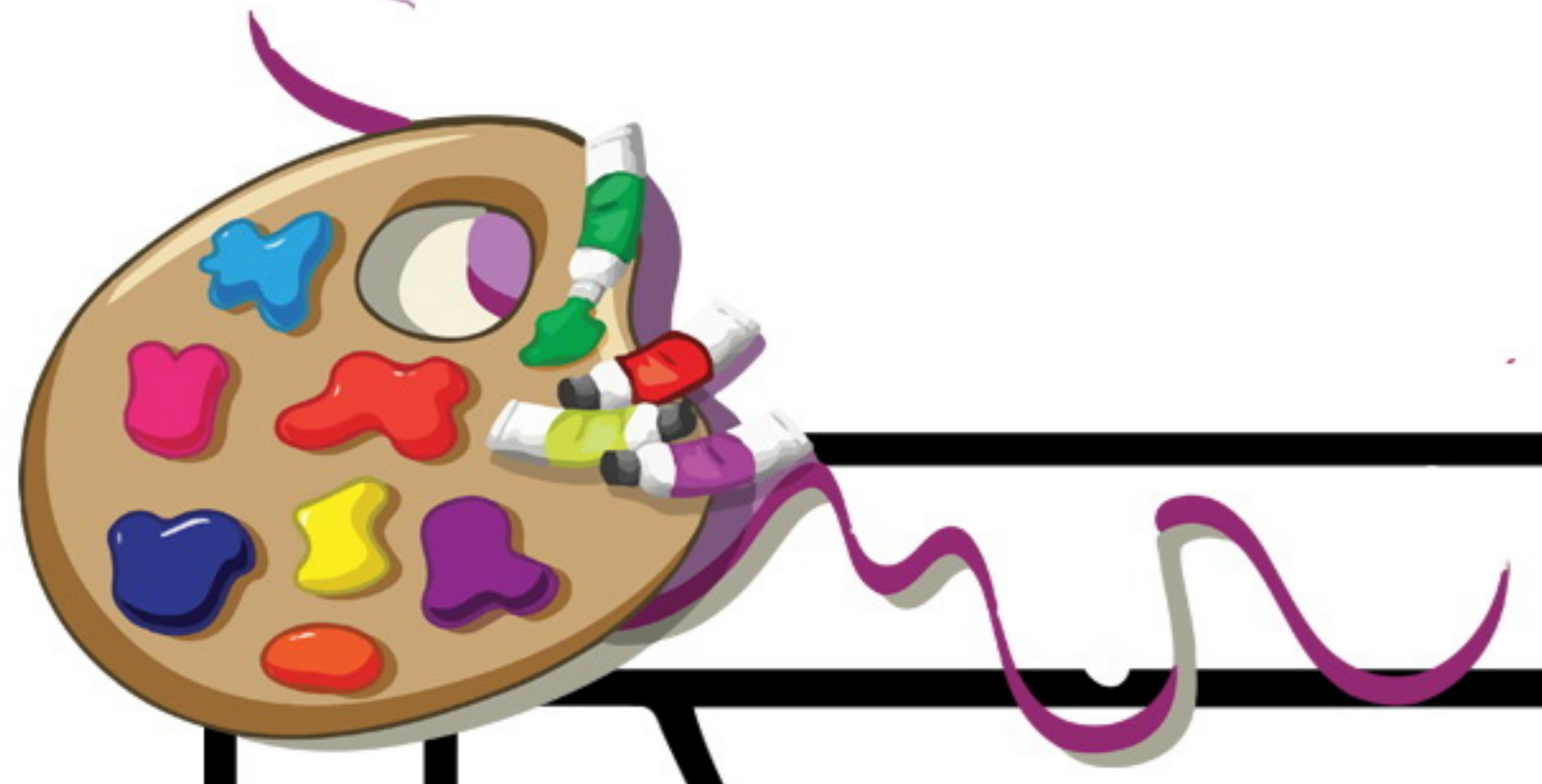

ألوان حروف

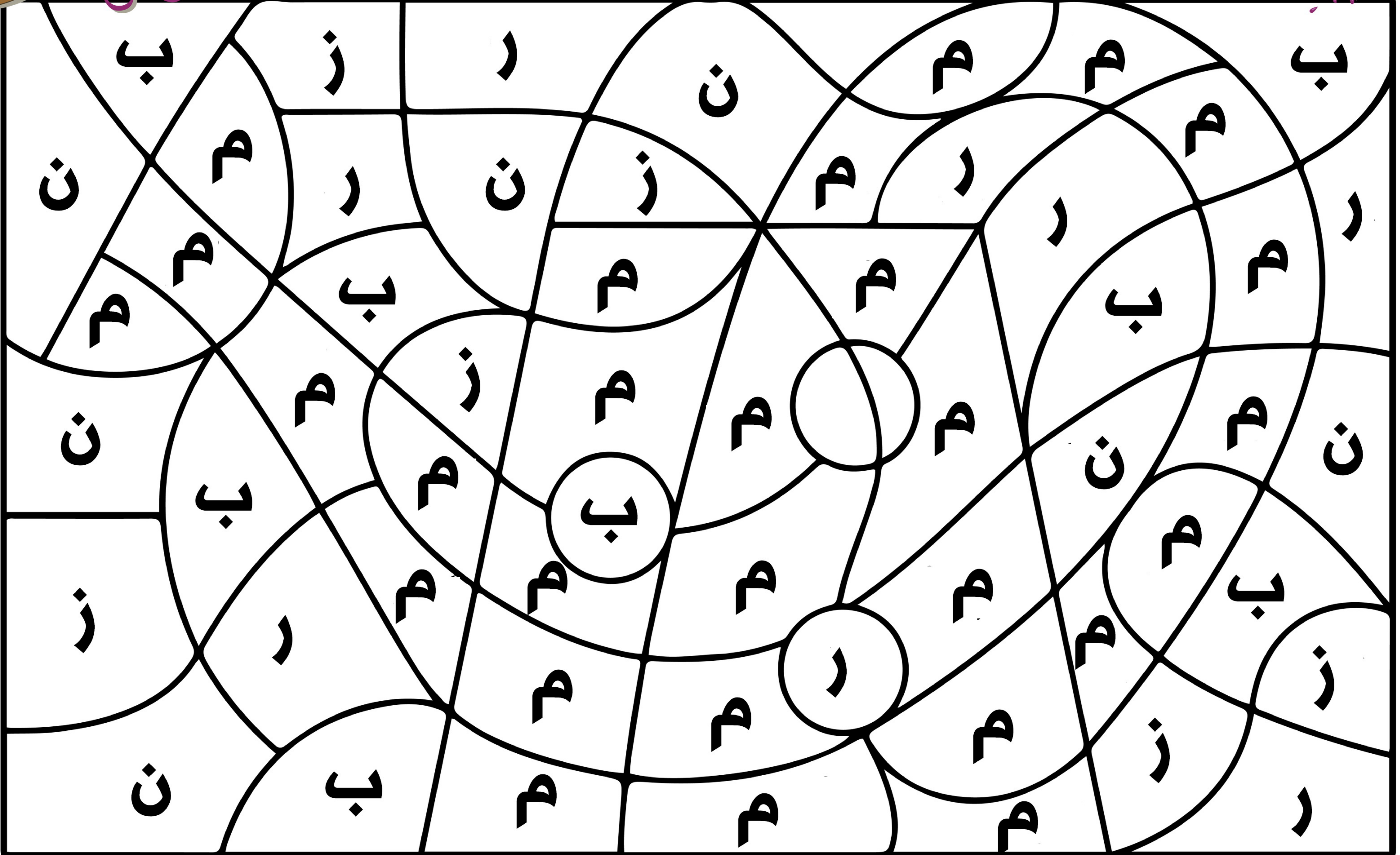



ألون حرف ن

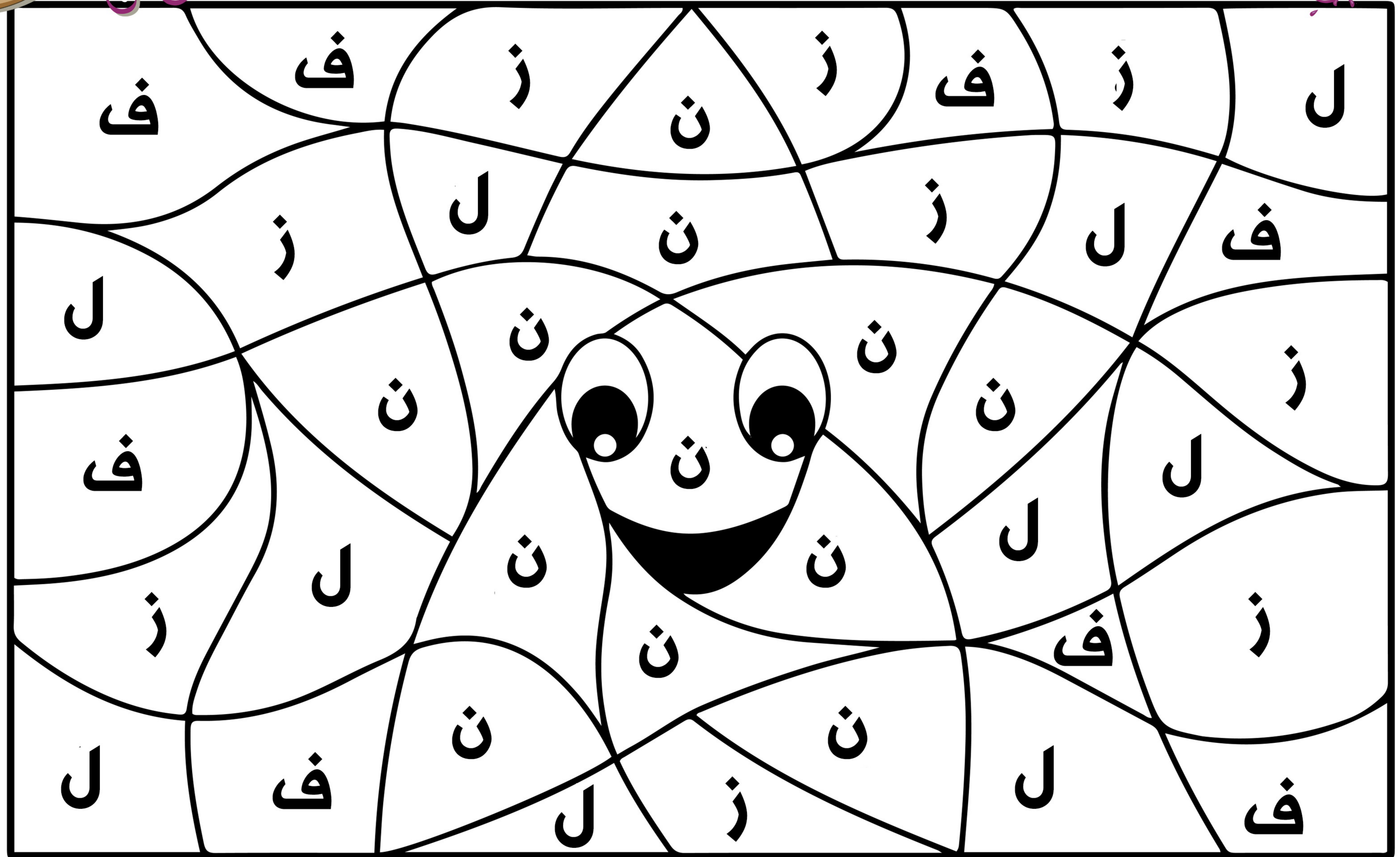

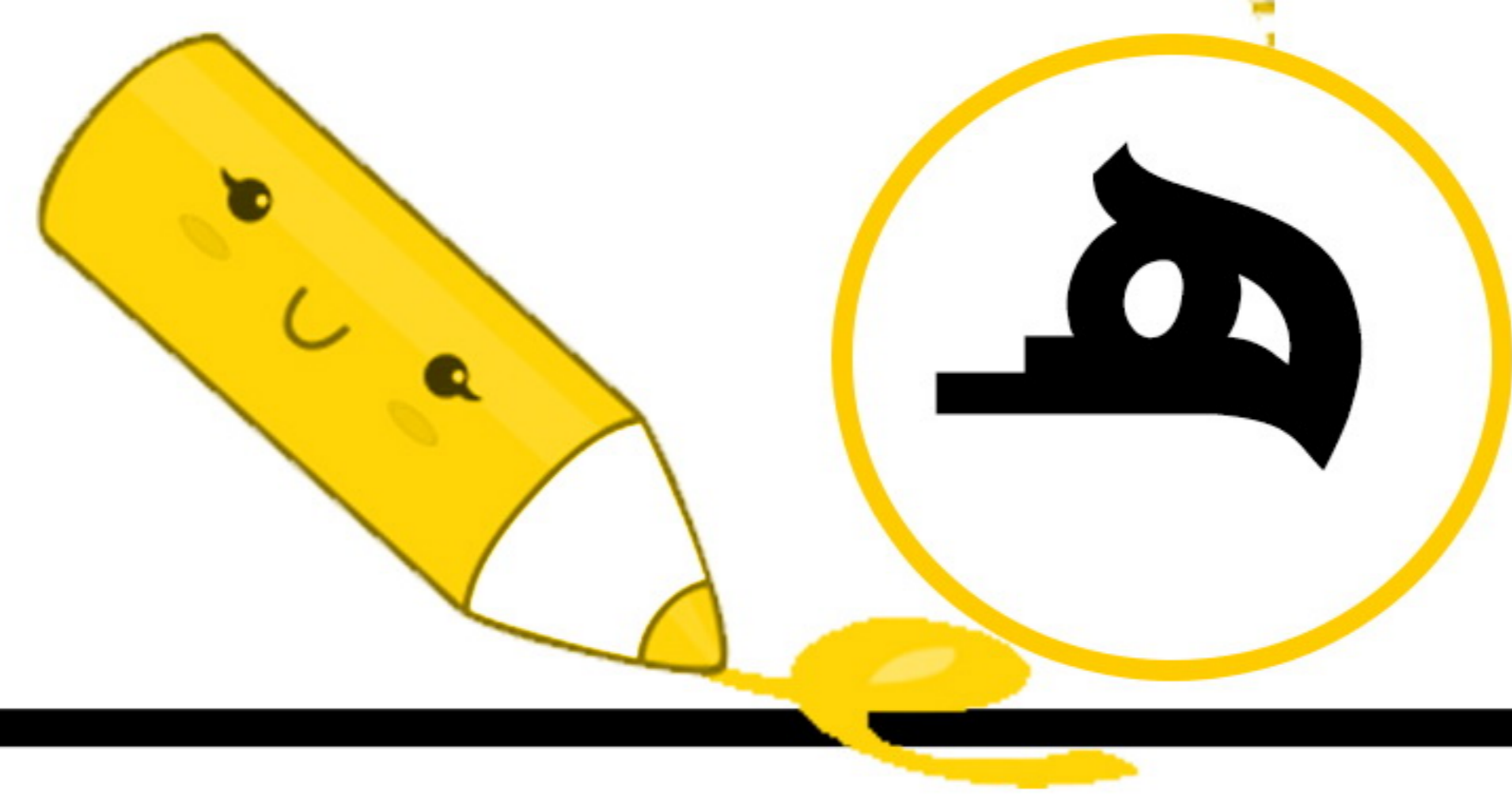

آلوان حروف

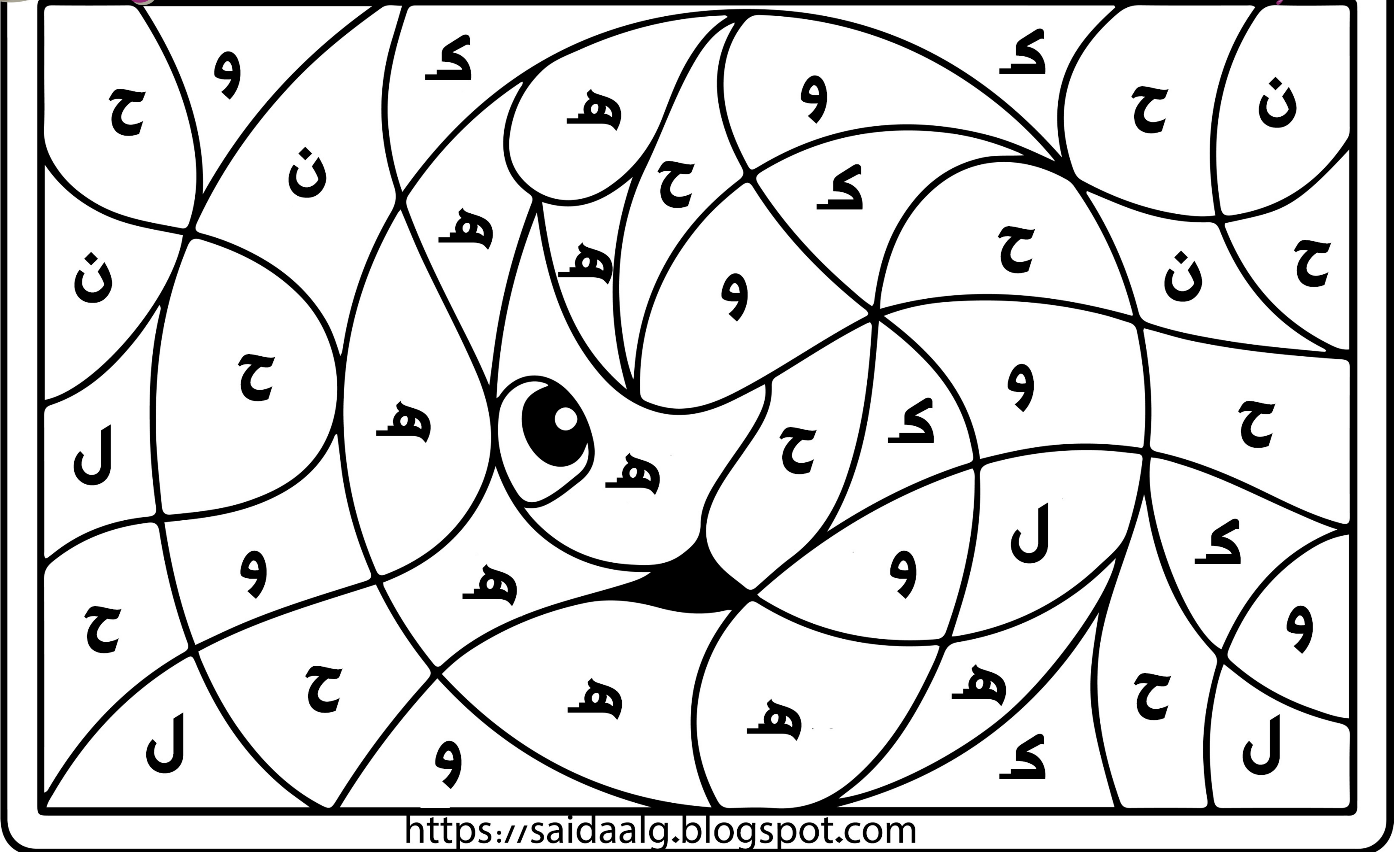



ألوان حروف

