

KG2



Connect

Phonics cards

Contents

Unit 5 y/yogurt, yo-yo,
yellow
w/water, wash,
white

Unit 6 n/nut, nose, nest
z/zoo, zebra

Unit 7 v/vet, van, violin
x/six, box

Unit 8 The alphabet

y

Y

y



yogurt

y



yo-yo

y



yellow

w

w

W



water

W



wash

W

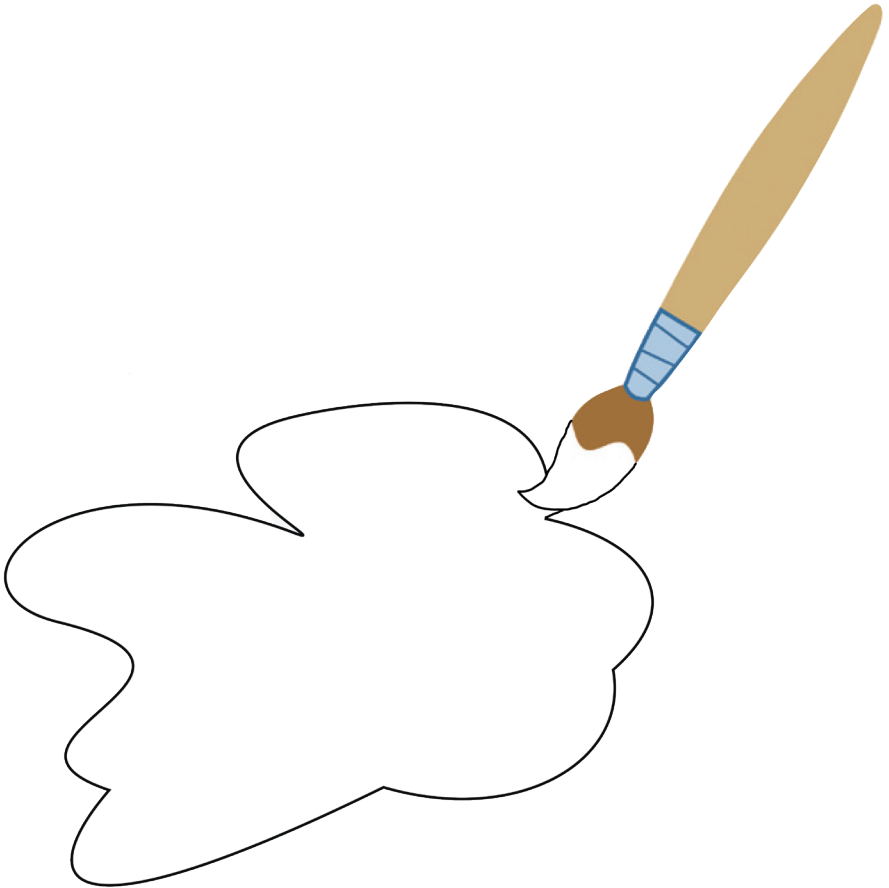

white

n

N

n



nut

n



nose

n



nest

Z

Z

Z



ZOO

Z



zebra

v

V

v



vet

V



van

v



violin

X



X



six

X



box

a



apple

b



book

C



car

d



doll

e



elephant

f



four

g



guitar

h



hello

i



insect

j



jacket

k



kick

L



lion

m



mommy

n



nut

O



orange

p



piano

q



queen

r



robot

S



strawberry

t



teddy bear

u



umbrella

v



vet

W



water

X



six

y



yogurt

Z



ZOO

Connect

Connect is a new and innovative course specially designed for kindergarten and primary classes.

- Exciting stories, catchy songs and motivating craft activities
- Engaging characters that children will identify with
- Pre-emergent reading and writing skills including phonics
- A syllabus for learning new age-appropriate skills for home and school
- An emphasis on values for young learners

Connect provides the complete package for kindergarten and primary classes.

Student's Book

Teacher's Book

Videos, games and songs available on the Egyptian Knowledge Bank

Class CD

Flashcards and phonics cards

