



ألون حروف



A large rectangular area containing a complex pattern of overlapping black lines that form various shapes. Inside these shapes are scattered Arabic letters: 'ا', 'ح', 'ث', 'ف', and 'ر'. The letters are in different orientations and sizes, creating a challenging visual search or matching activity.



ألوان حروف

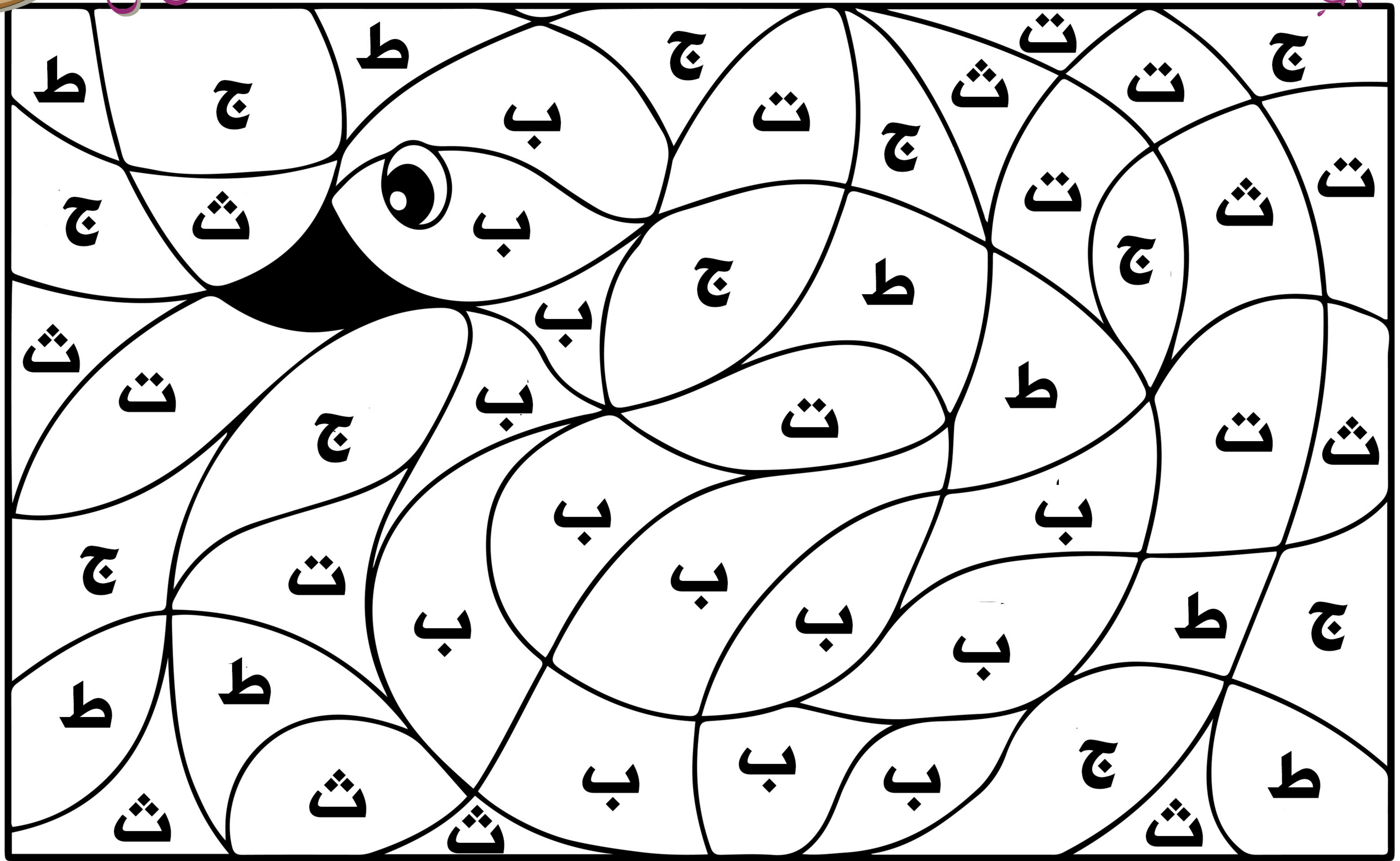

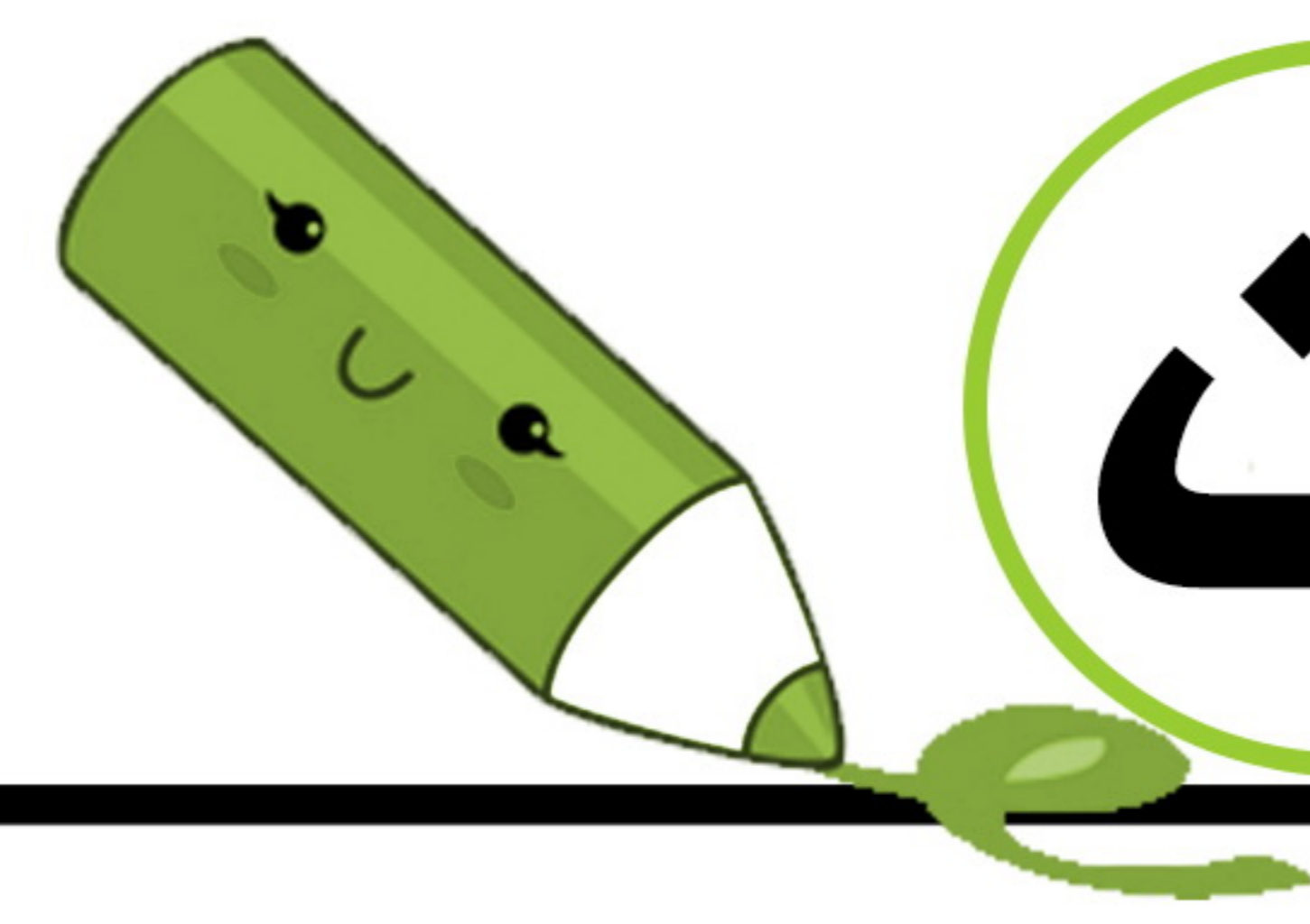

ت

ألون حروف



A large rectangular area containing a complex pattern of overlapping, teardrop-shaped outlines. Each shape contains a single Arabic letter: 'ت', 'ث', 'ب', 'ف', or 'ي'. The letters are scattered throughout the pattern, creating a visual search or coloring activity.



ألوان حروف

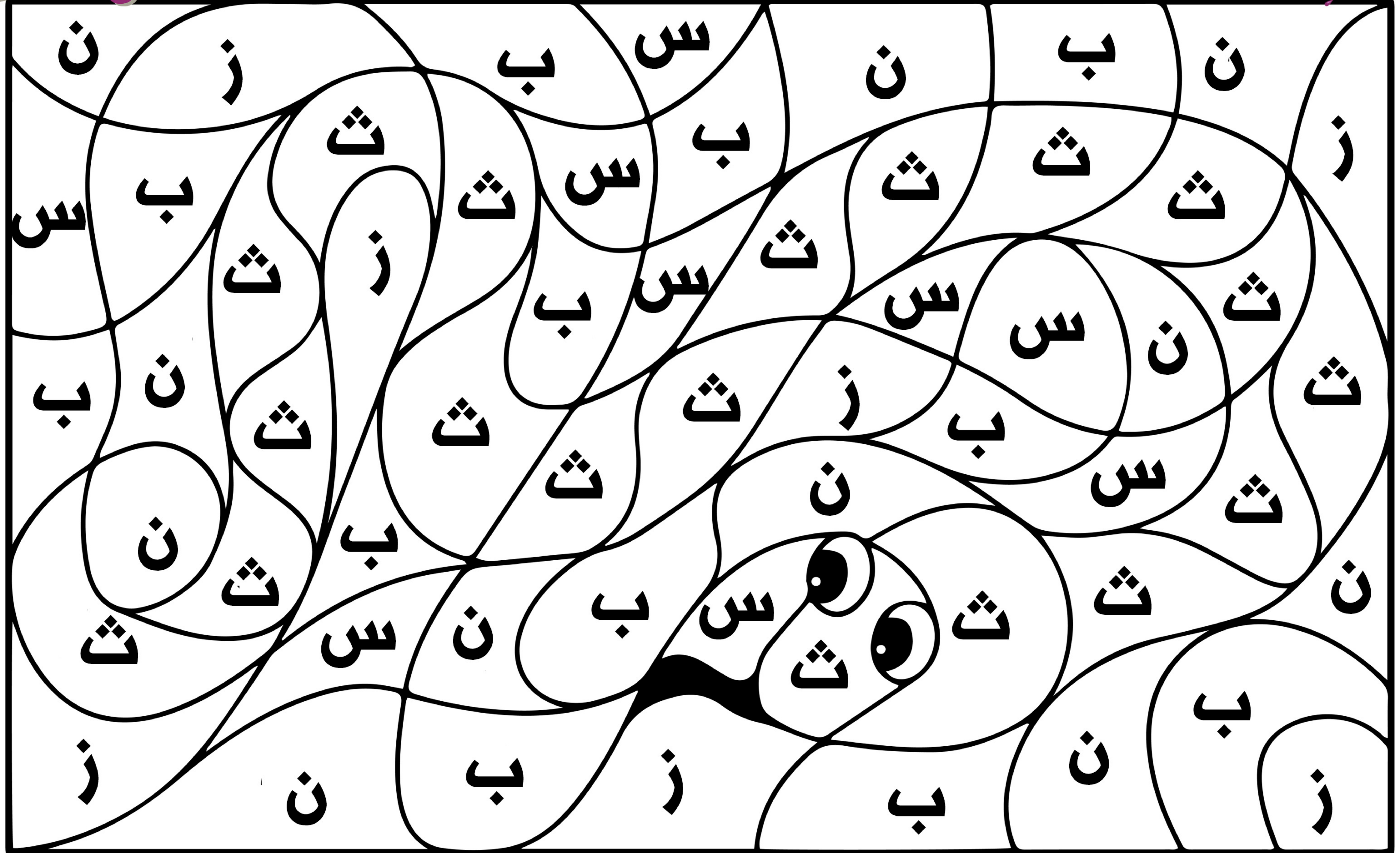



ألوان حروف ج

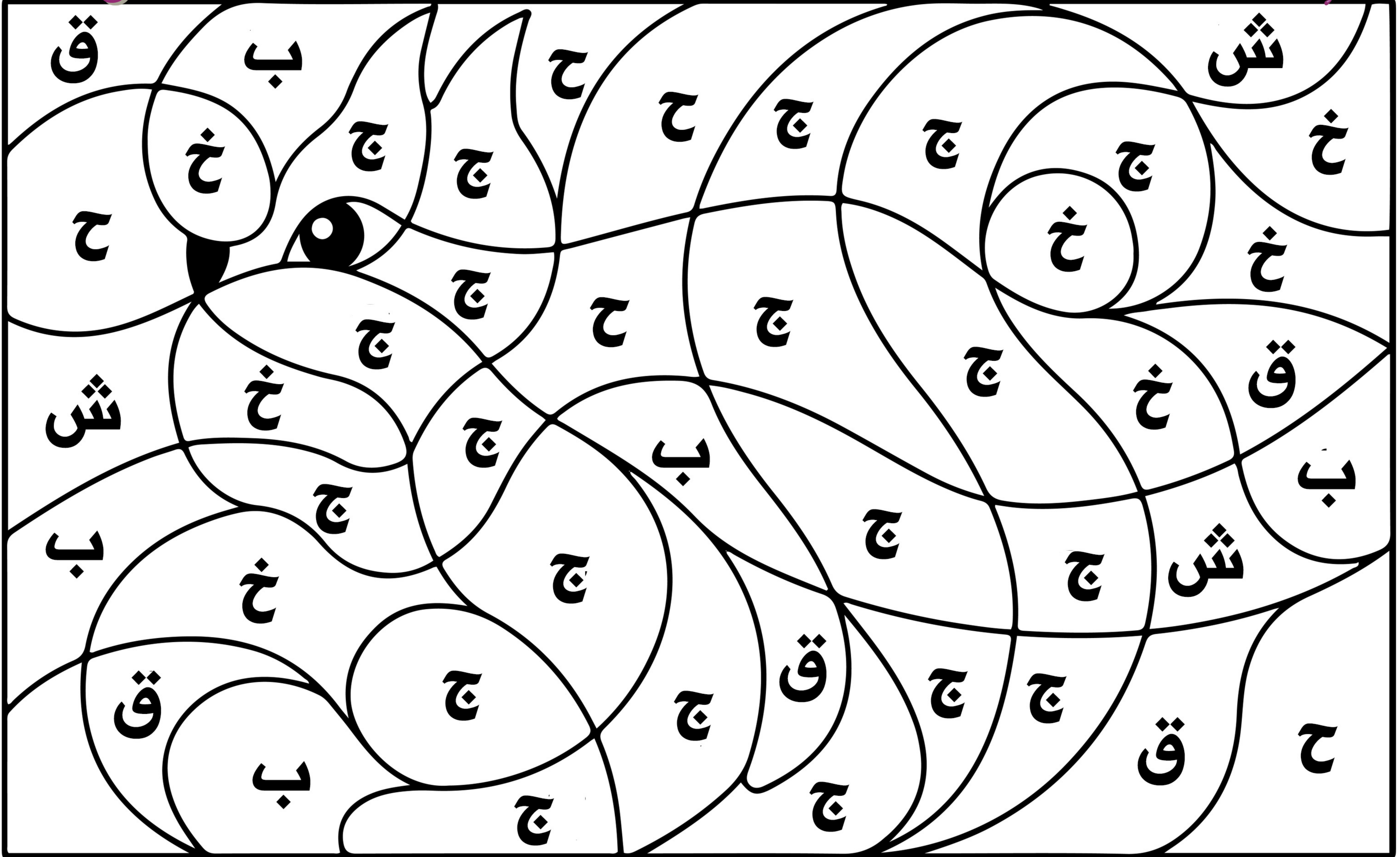



ألوان ح-راف

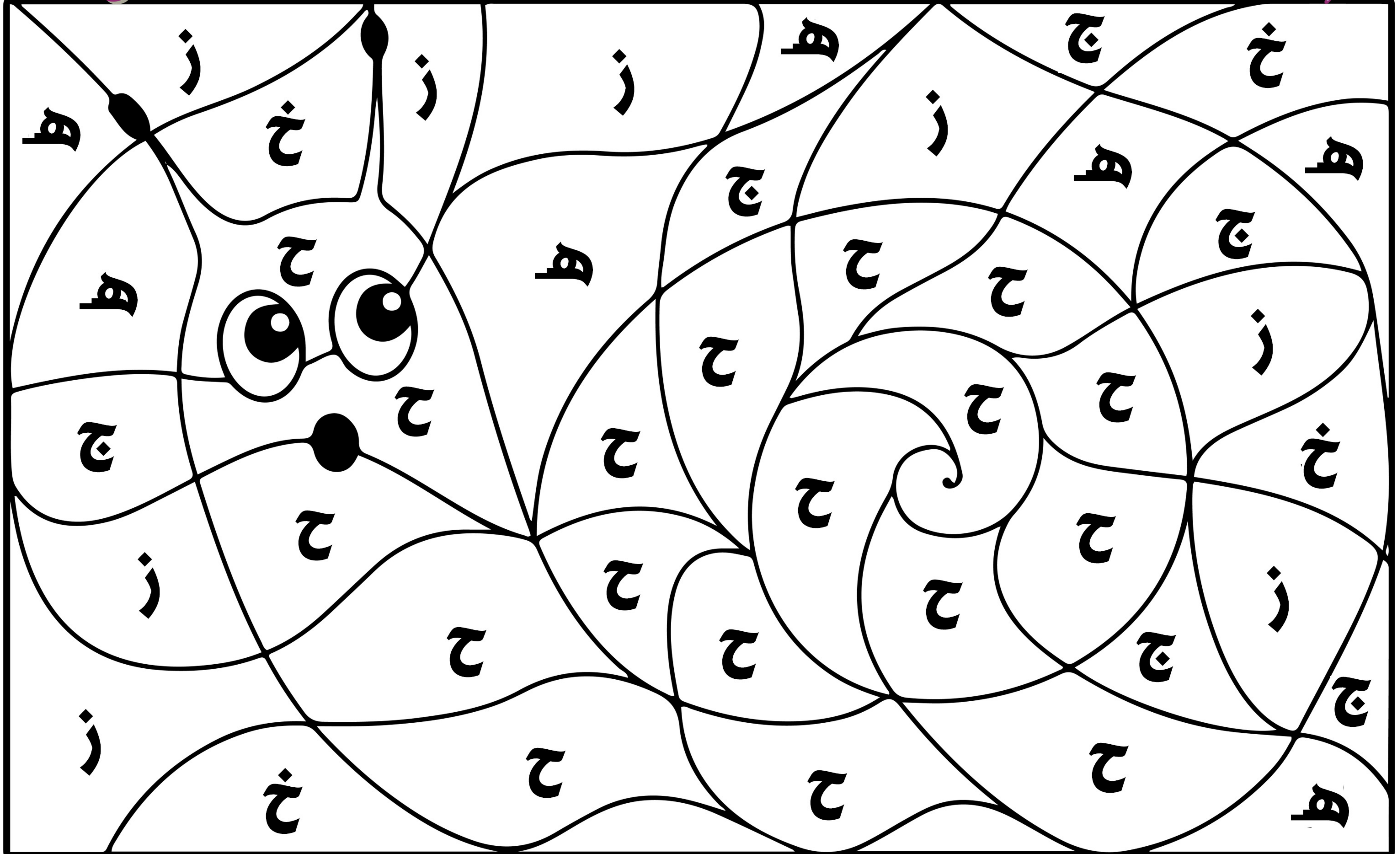

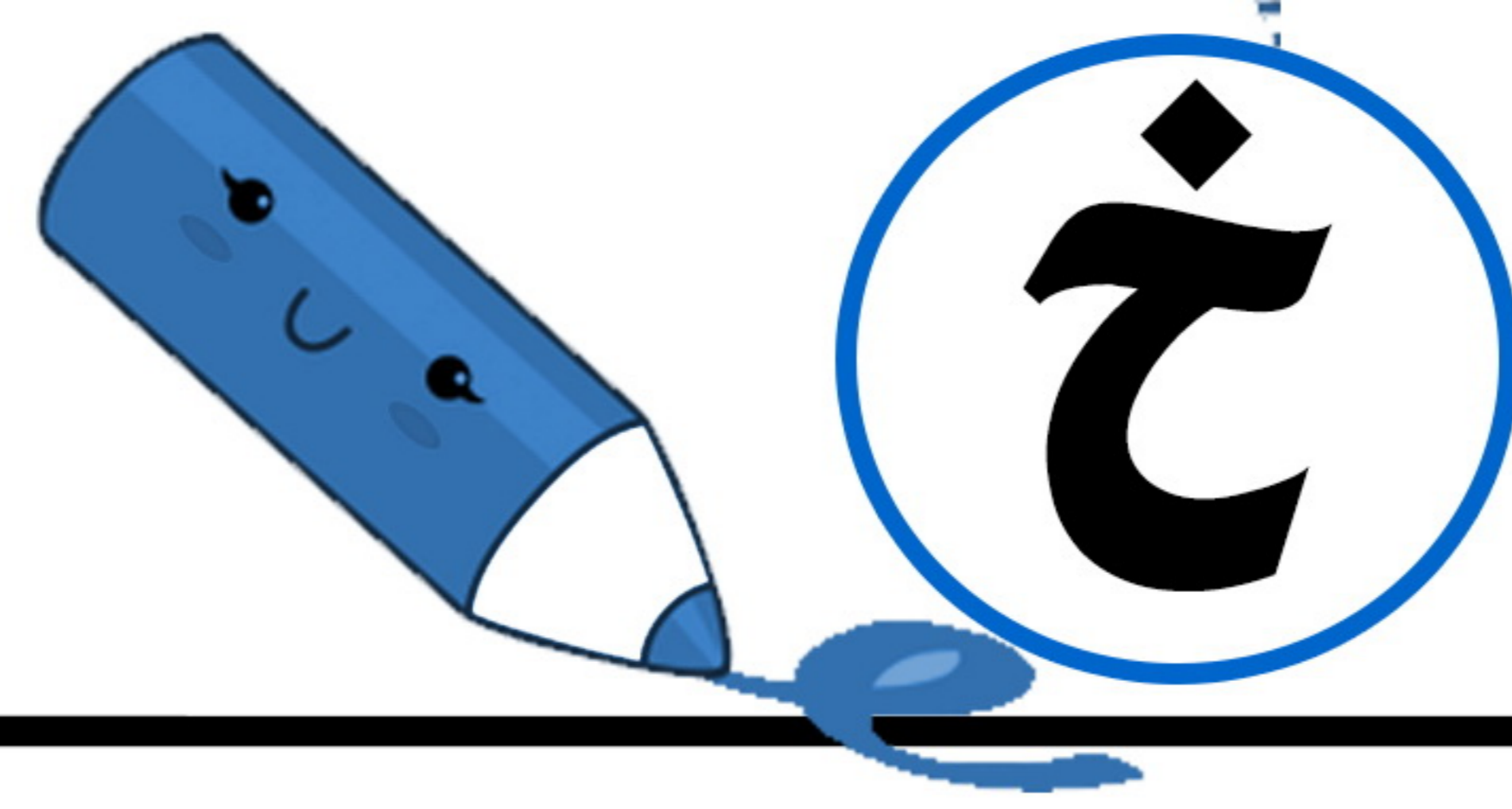

ألون حرف

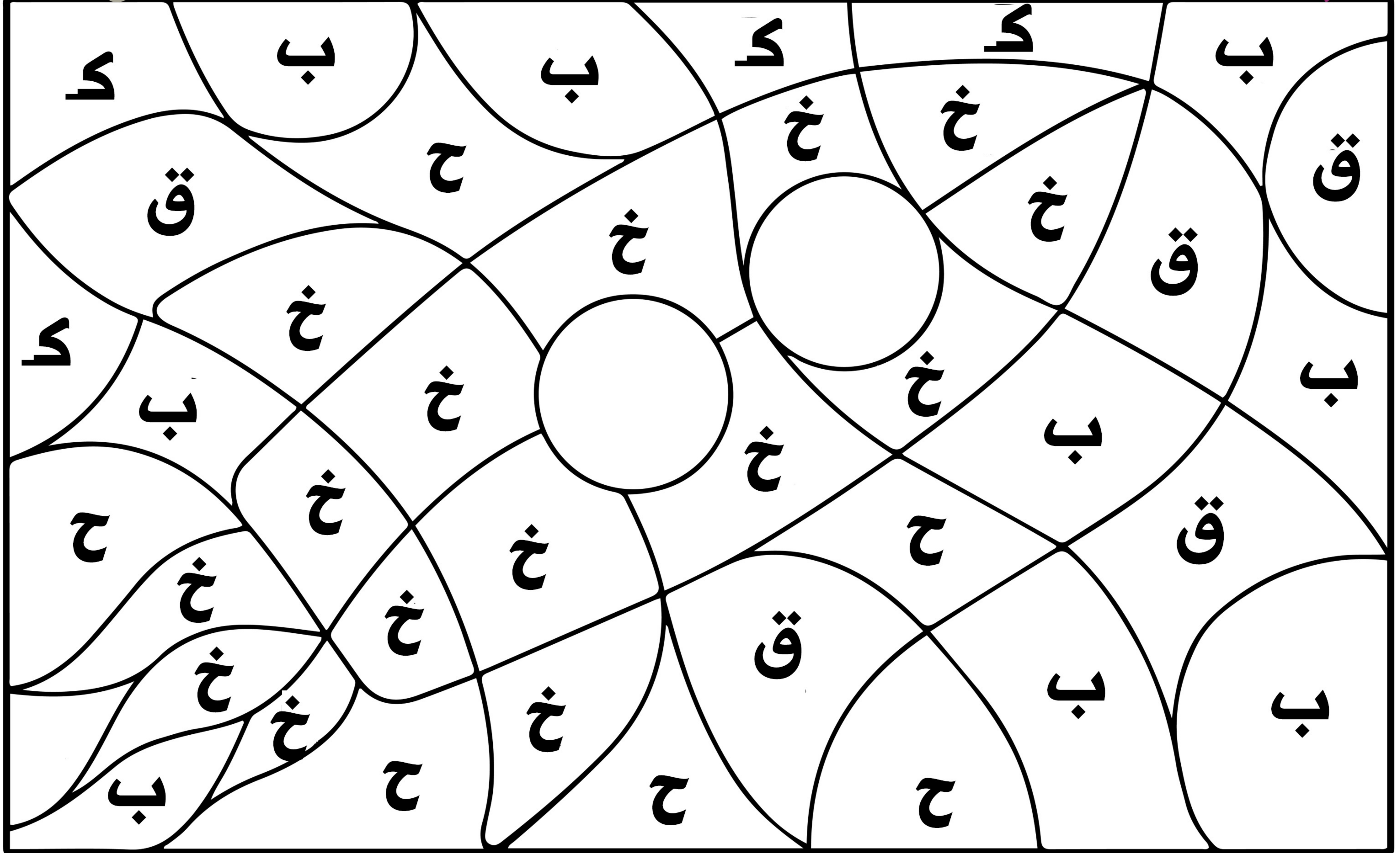

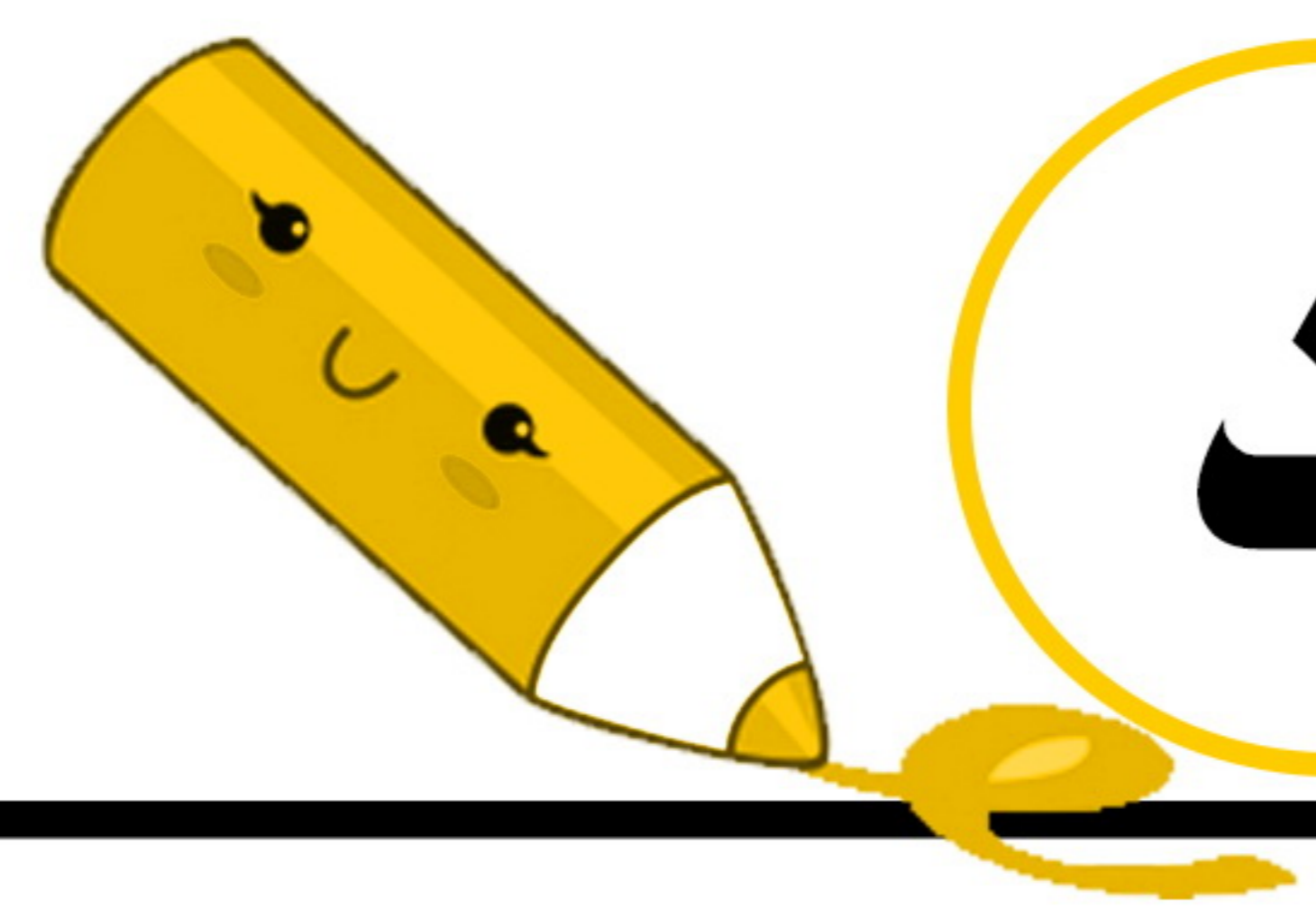

ح

ألون حرافف

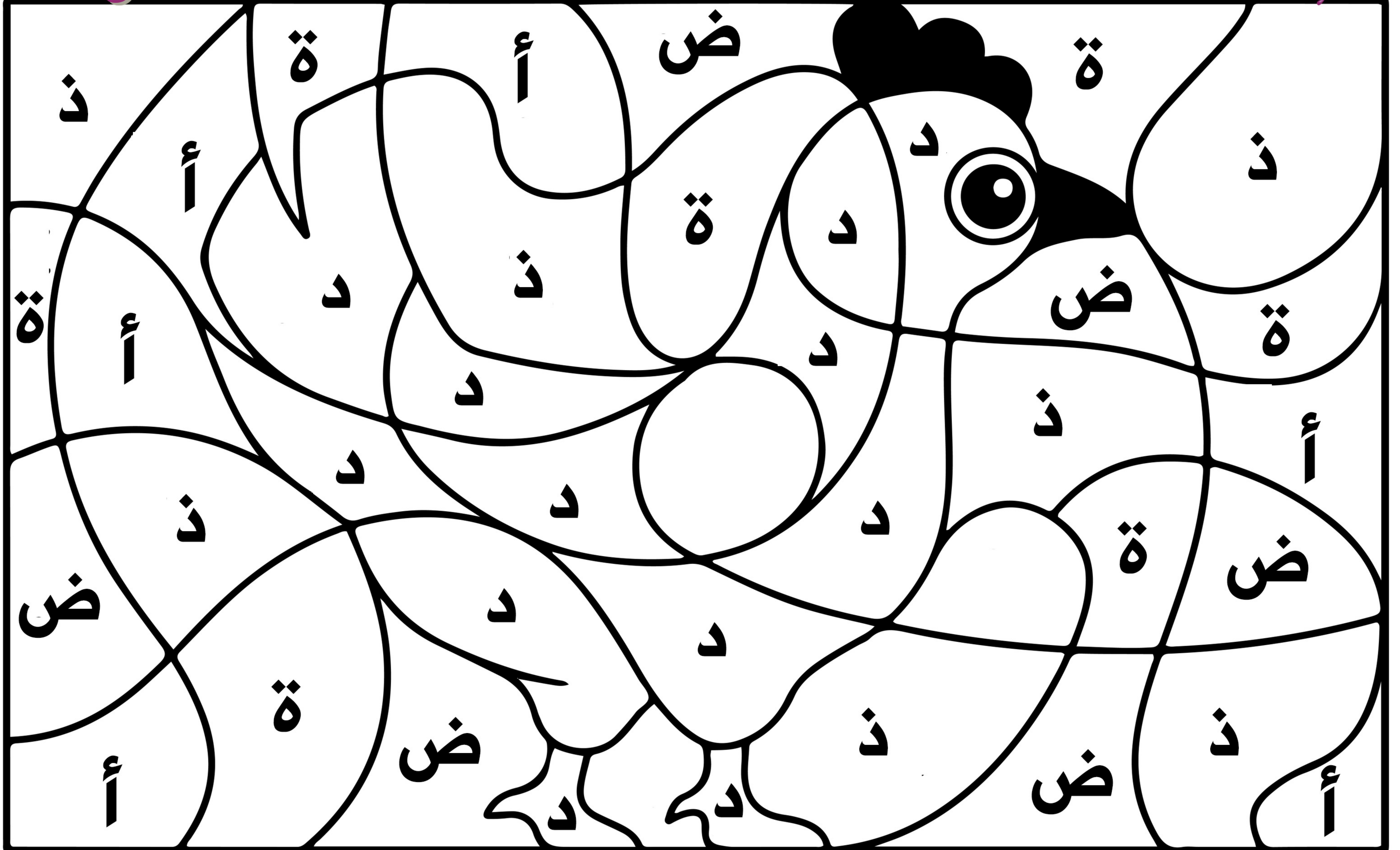



ألون حرف ذ

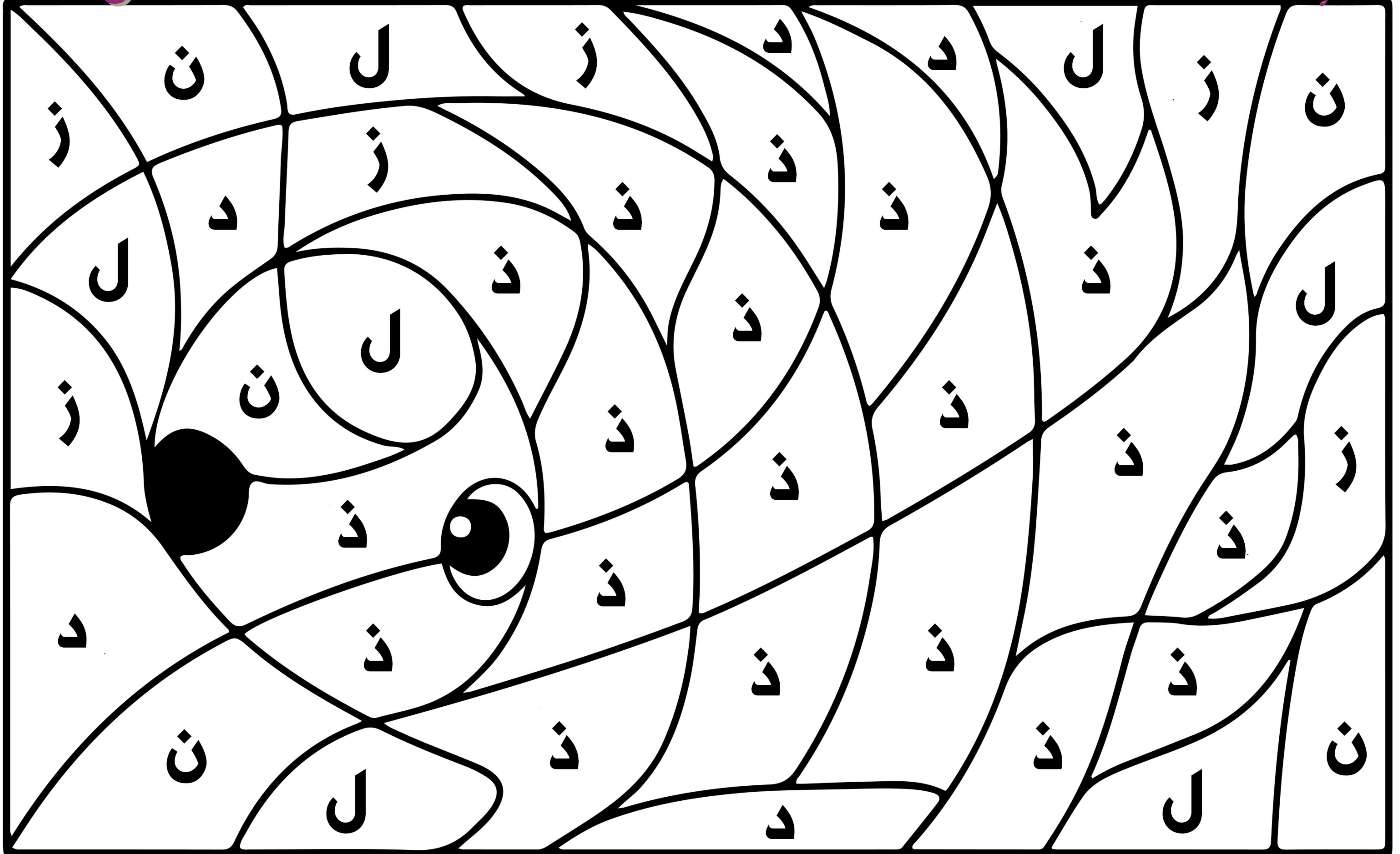

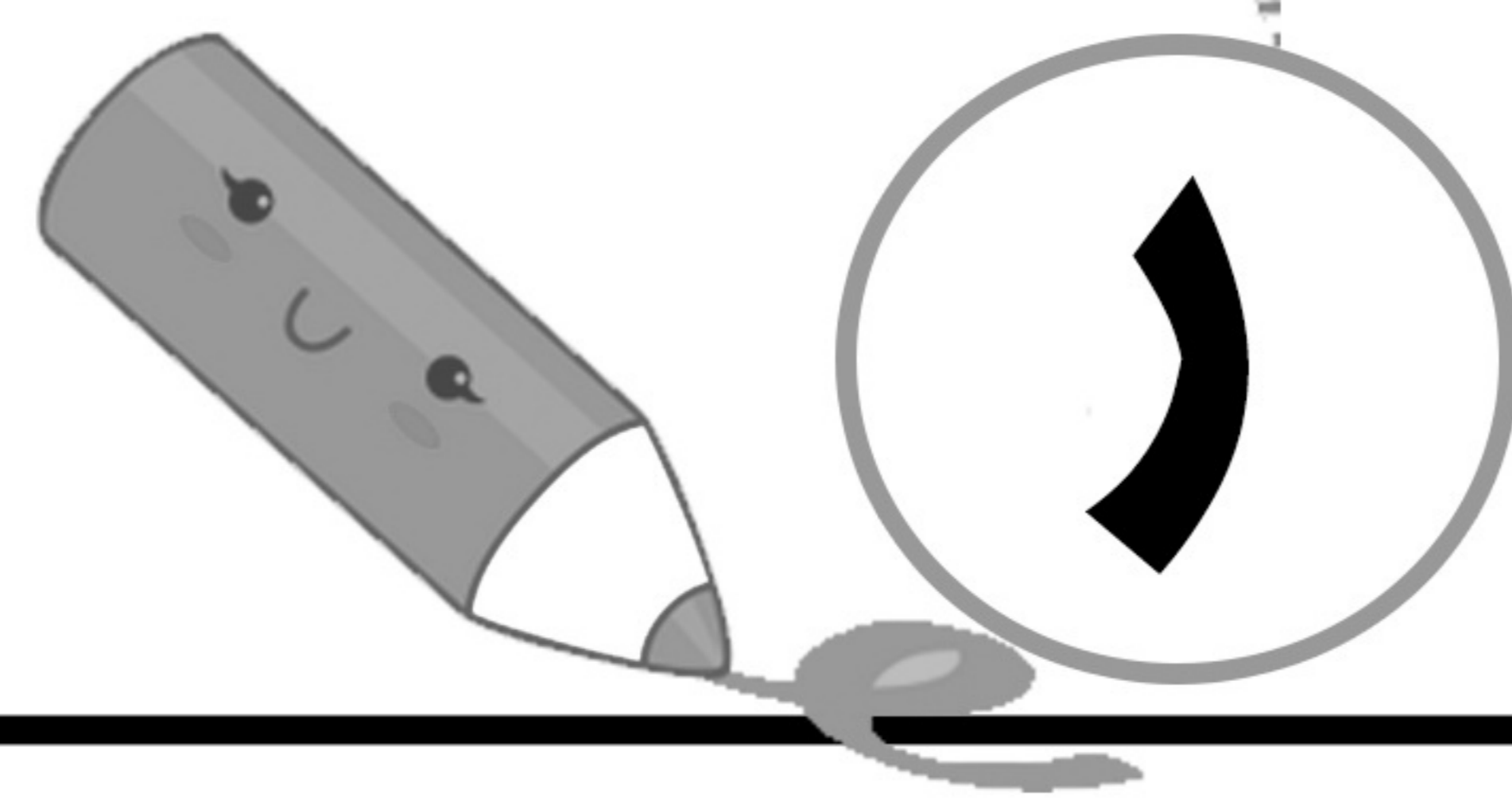

ألون حرف

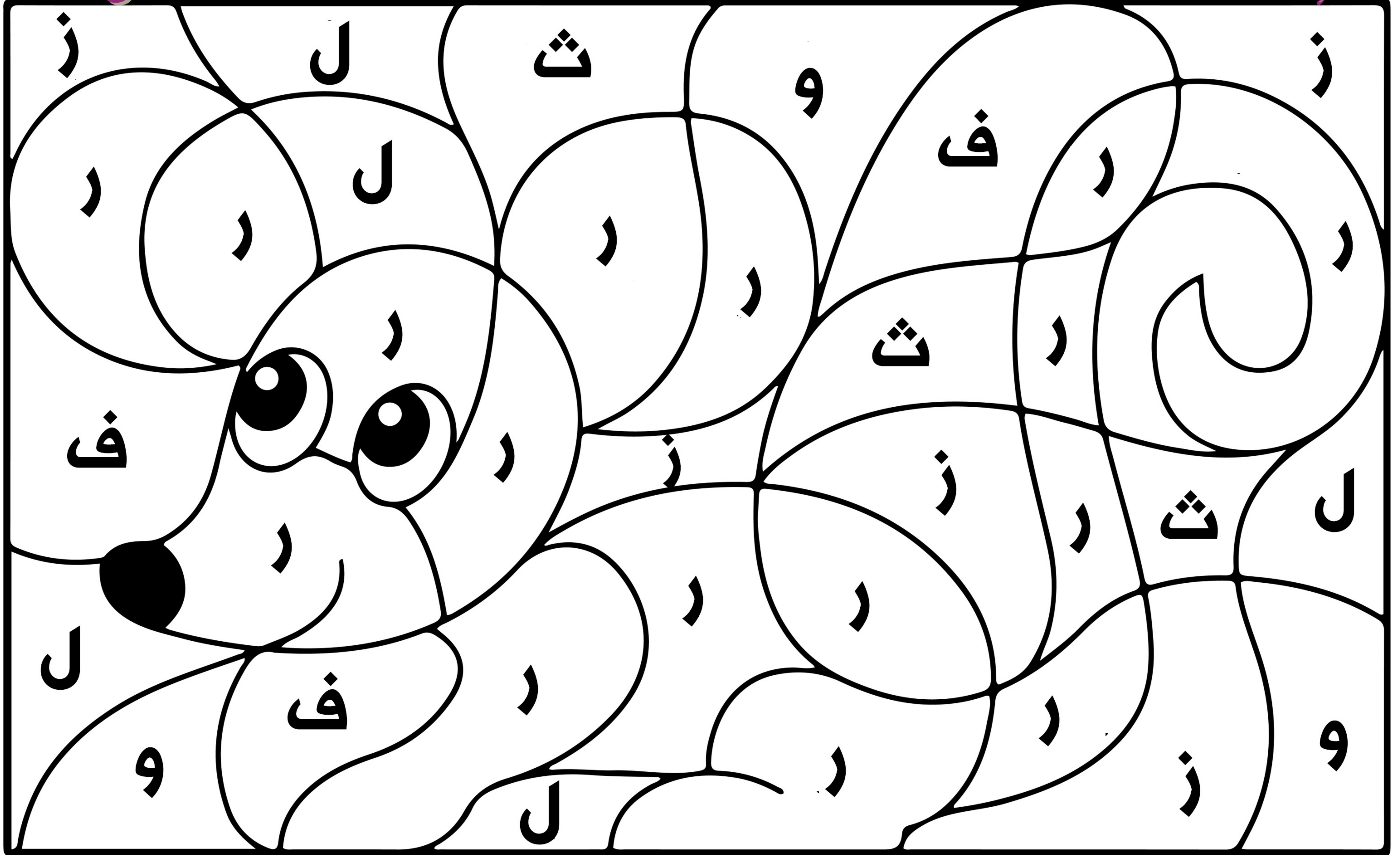

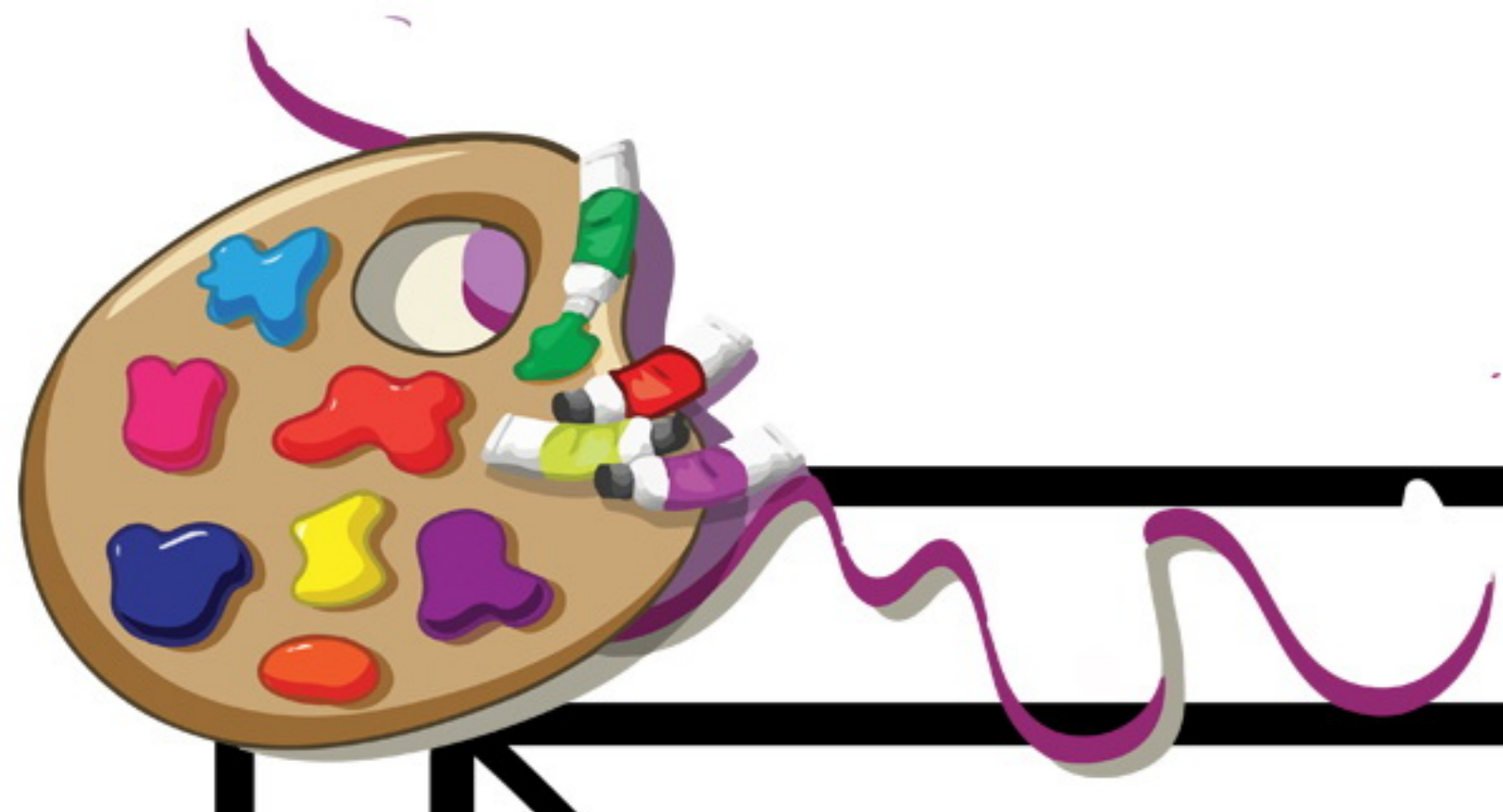

ألوان حروف

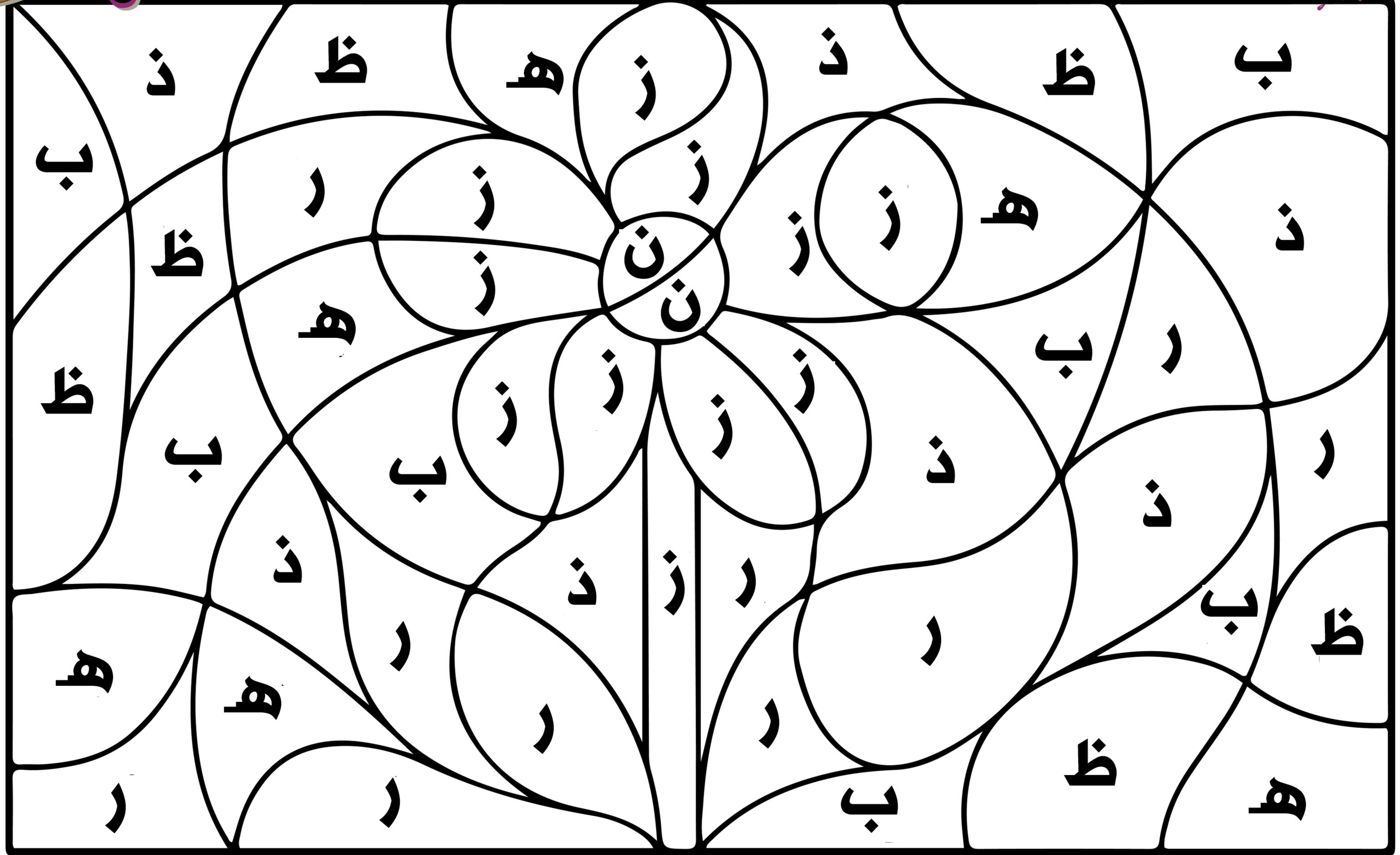

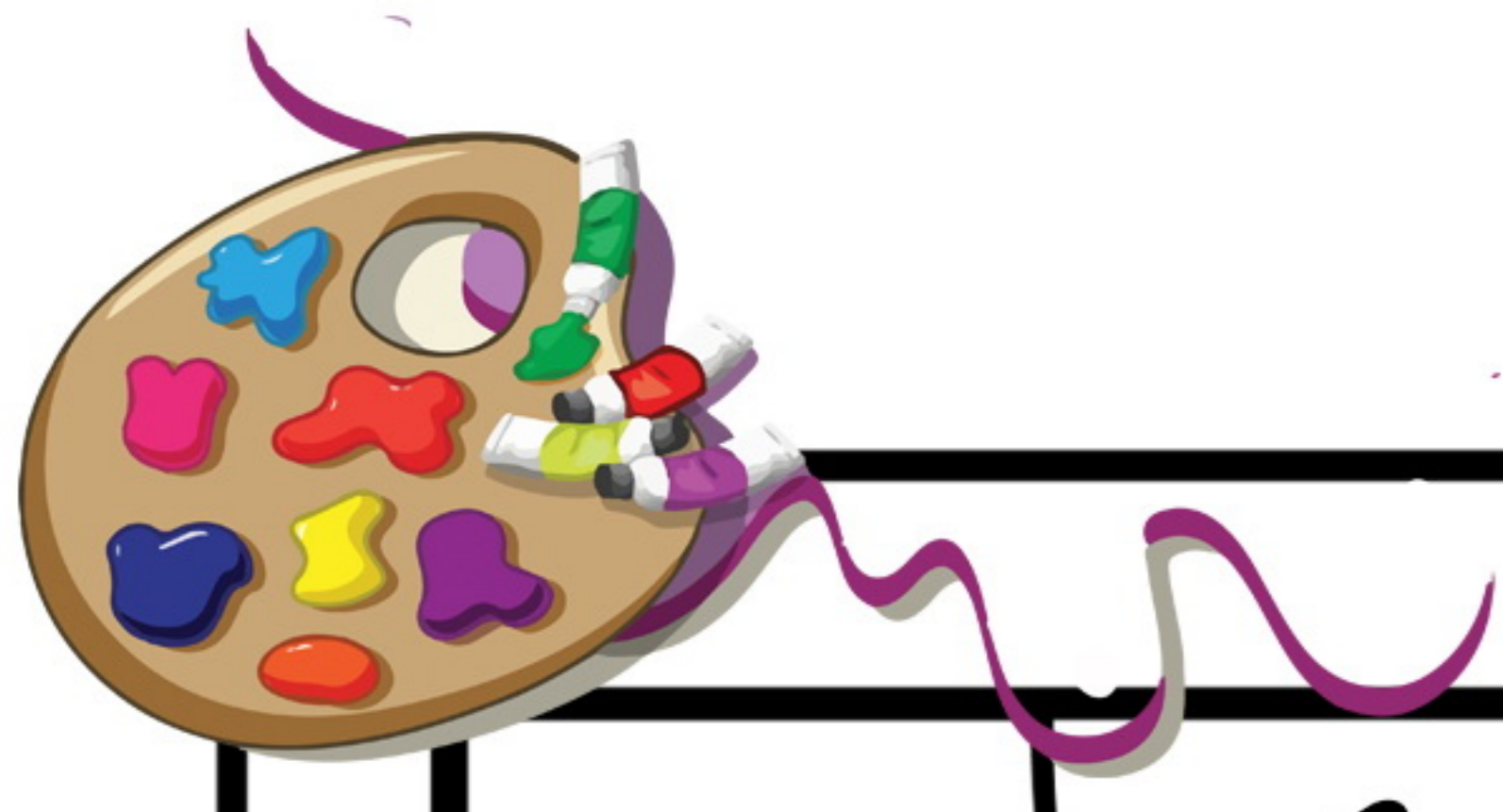

س

ألون حراف



A large rectangular area containing a complex pattern of overlapping circles and lines. The pattern is filled with the Arabic letter 'س' (S) in various orientations (upside down, rotated). In the center of the pattern, there is a small circular icon of a black and white yin-yang symbol.



رنگ

انگ رنگ

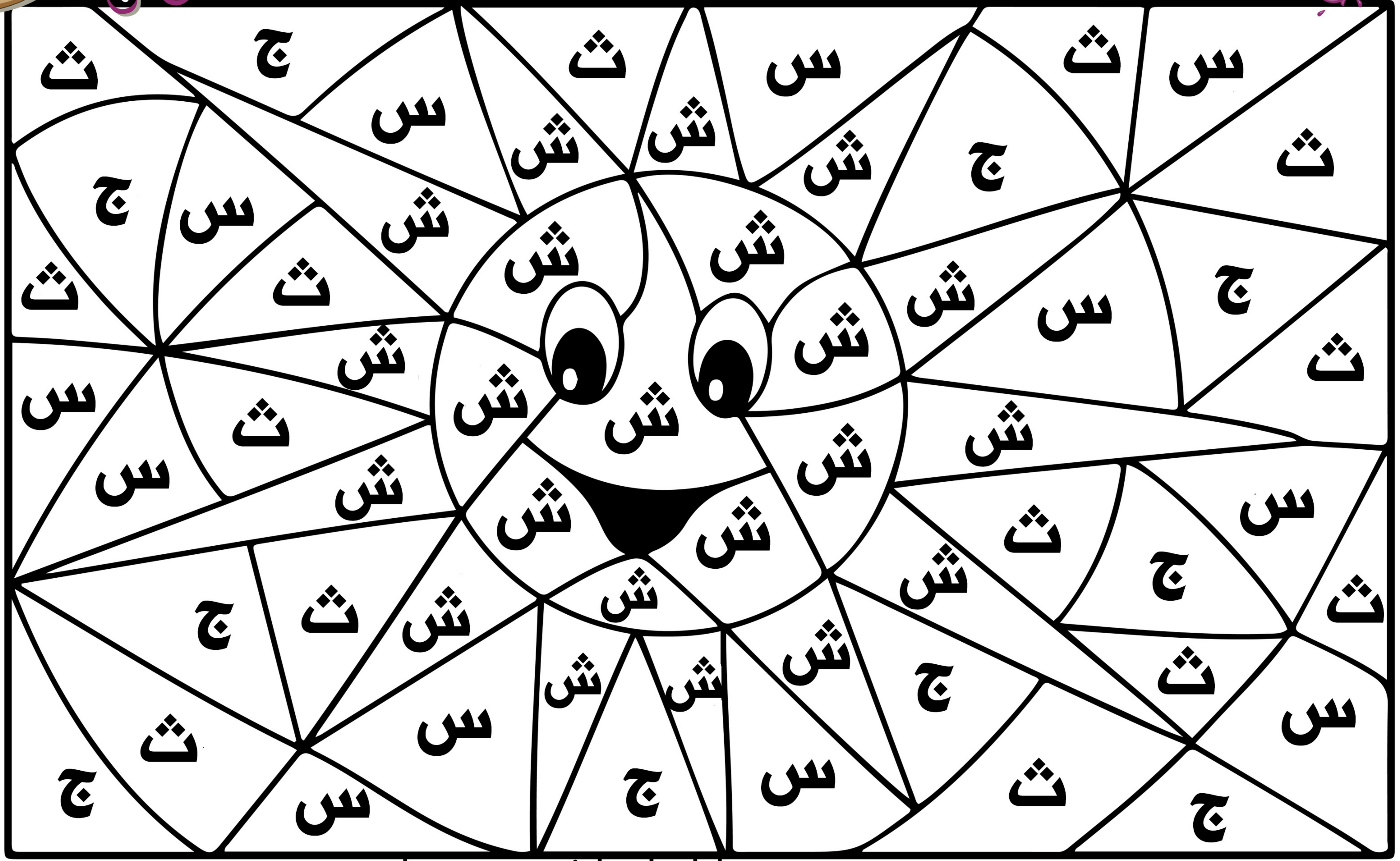

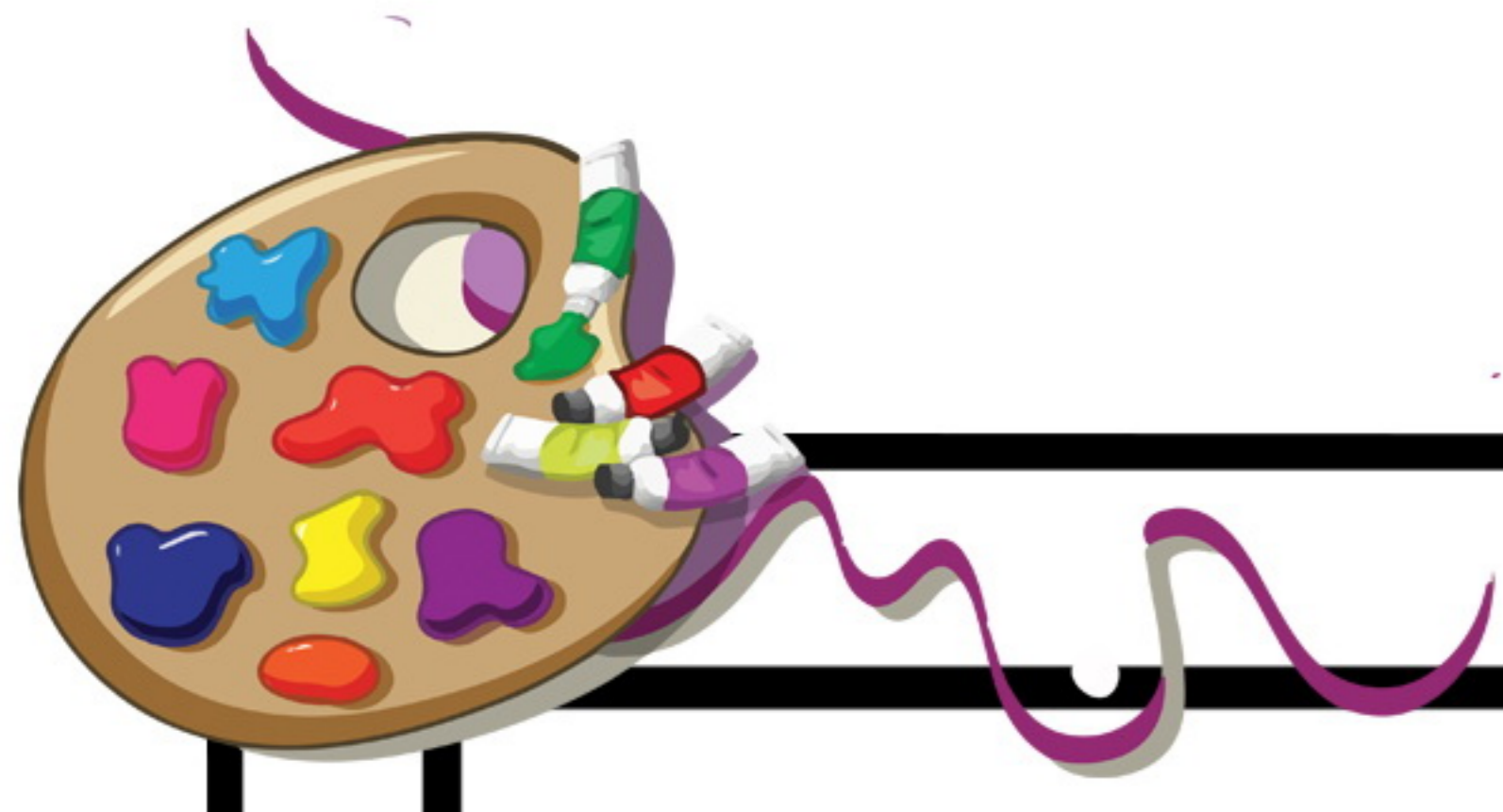

ألوان حروف



A large grid of irregular shapes containing the Arabic letter 'ح' (Ha) in various orientations. The letter is written in black on a white background. The shapes are arranged in a way that the letter is repeated multiple times, some upright and some rotated. The grid is enclosed in a thick black border.

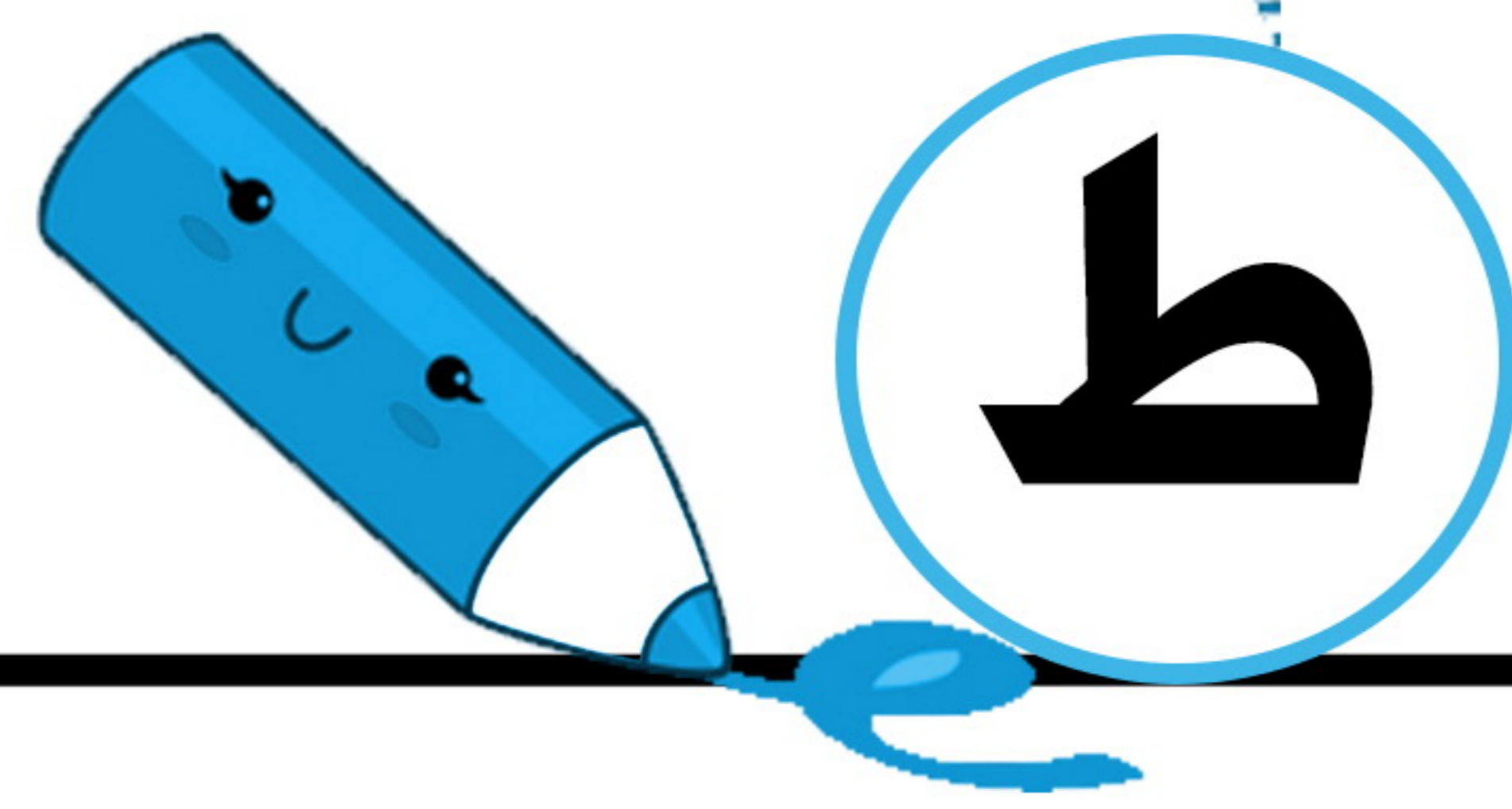

ألوان حروف



ط

A large rectangular area containing a complex pattern of overlapping shapes. Each shape contains a single Arabic letter, either 'ط' (Ta) or 'ث' (Tha). The letters are scattered throughout the pattern, which is designed for a coloring or identification activity.

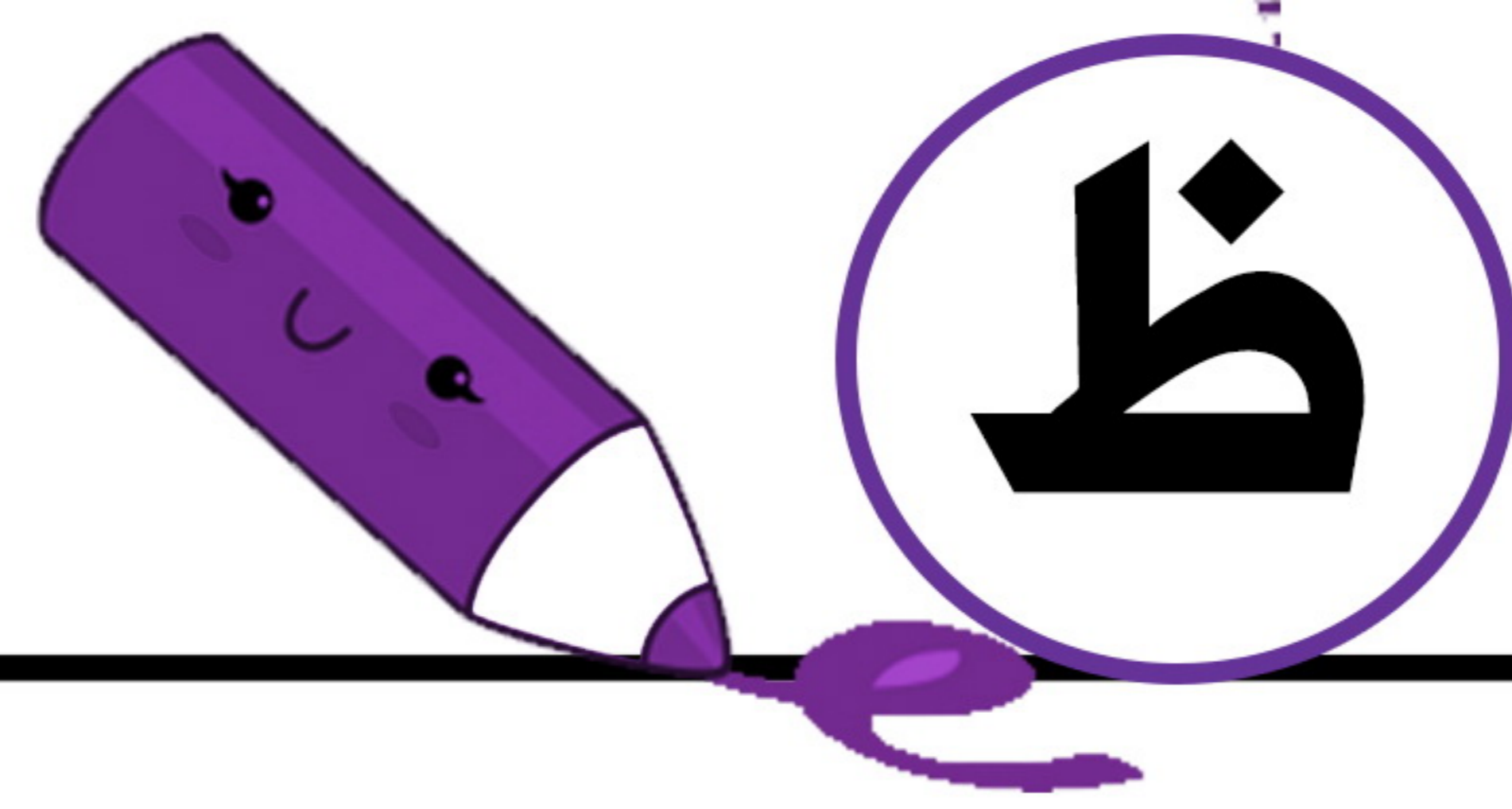

ألوان حرف ظ

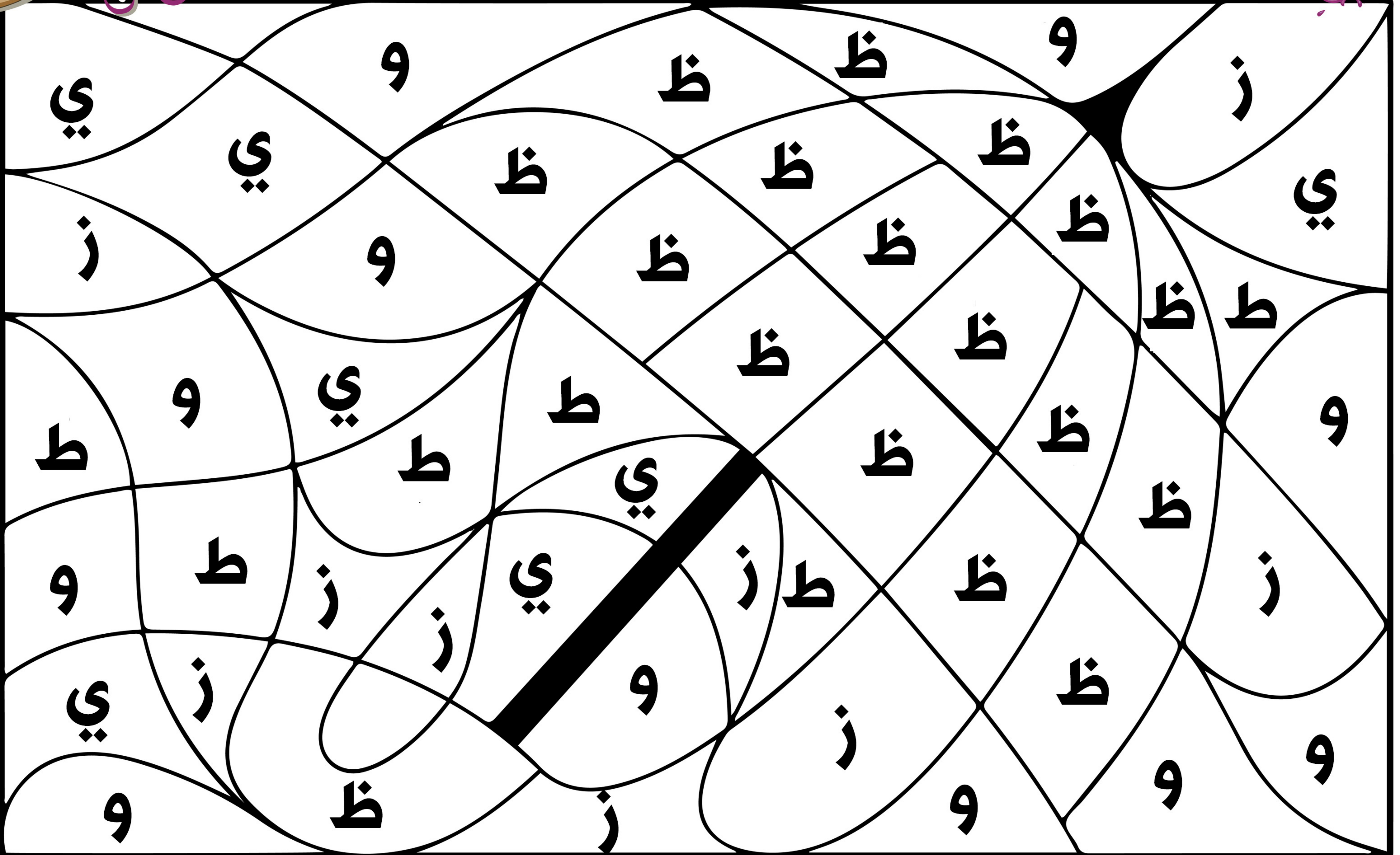



ألوان حروف ع

ع

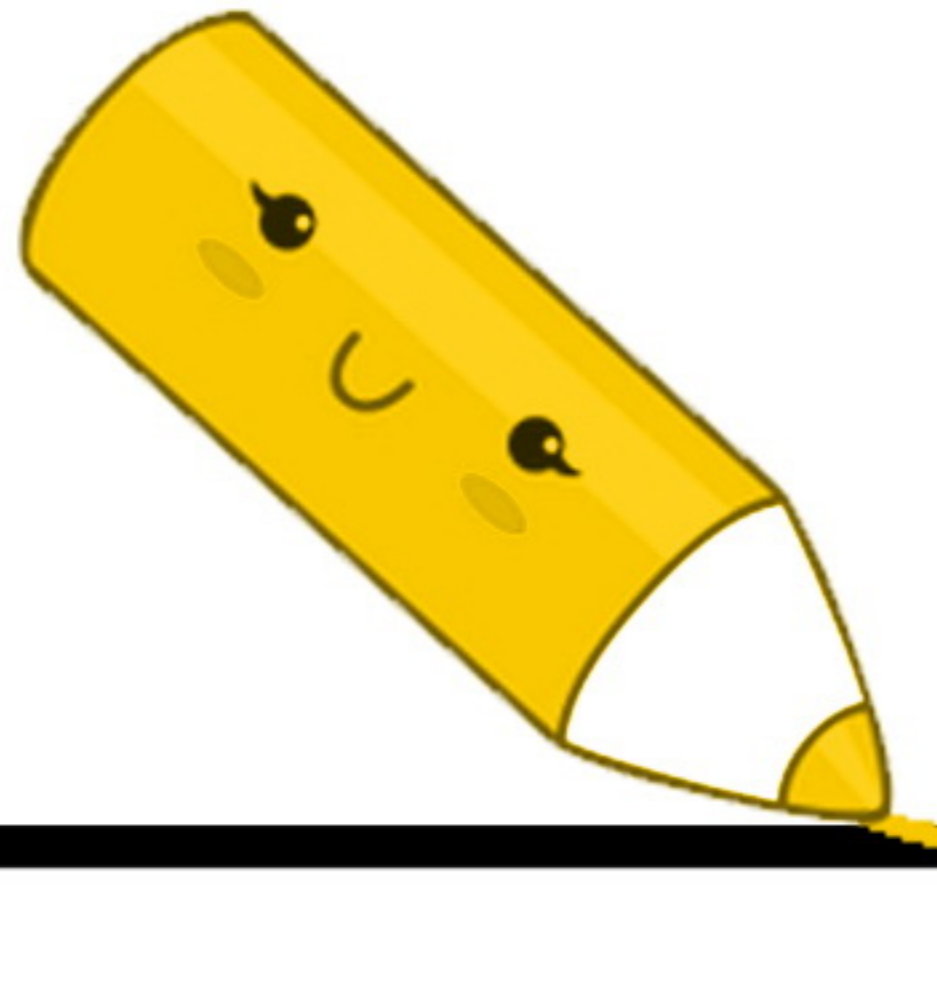



ألوان حرف ف

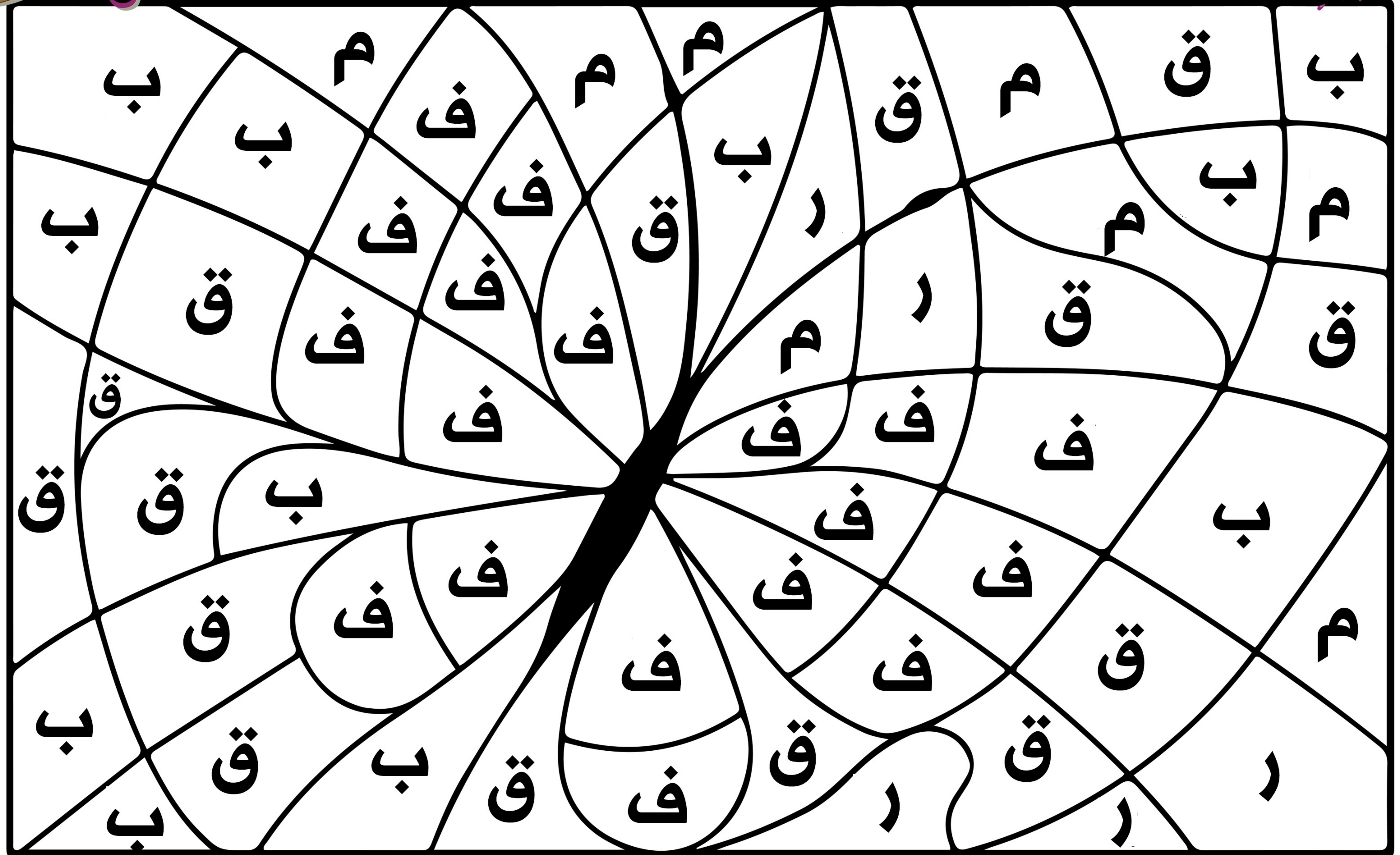



ألوان حروف



A large rectangular area containing a complex pattern of overlapping, irregular shapes. Each shape contains a single Arabic letter, either 'ق' (Qaf) or 'ف' (Fay). The letters are scattered throughout the pattern, creating a visual search or identification activity. The letters are in various orientations and positions within the shapes.

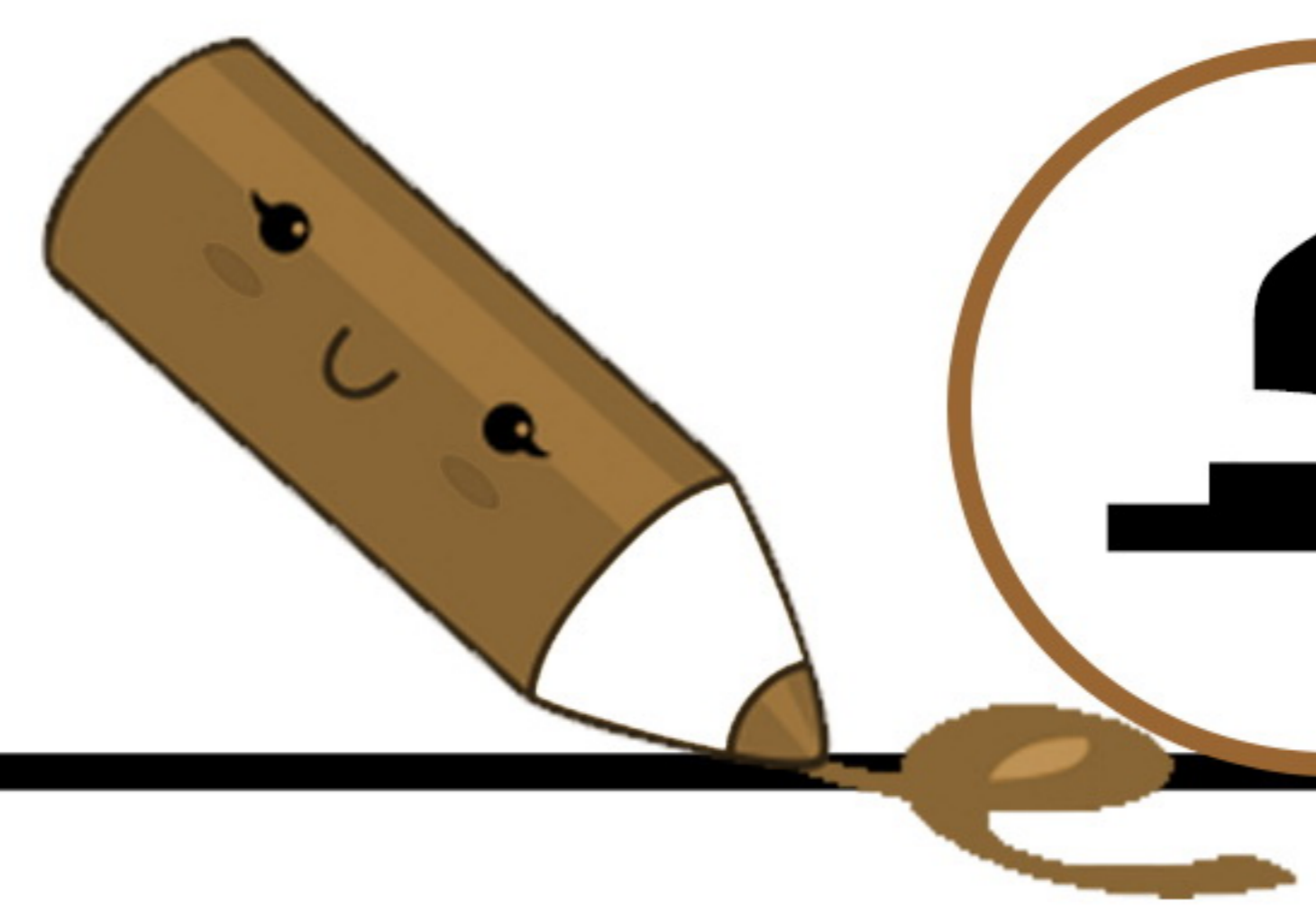

ك

ألون حروف

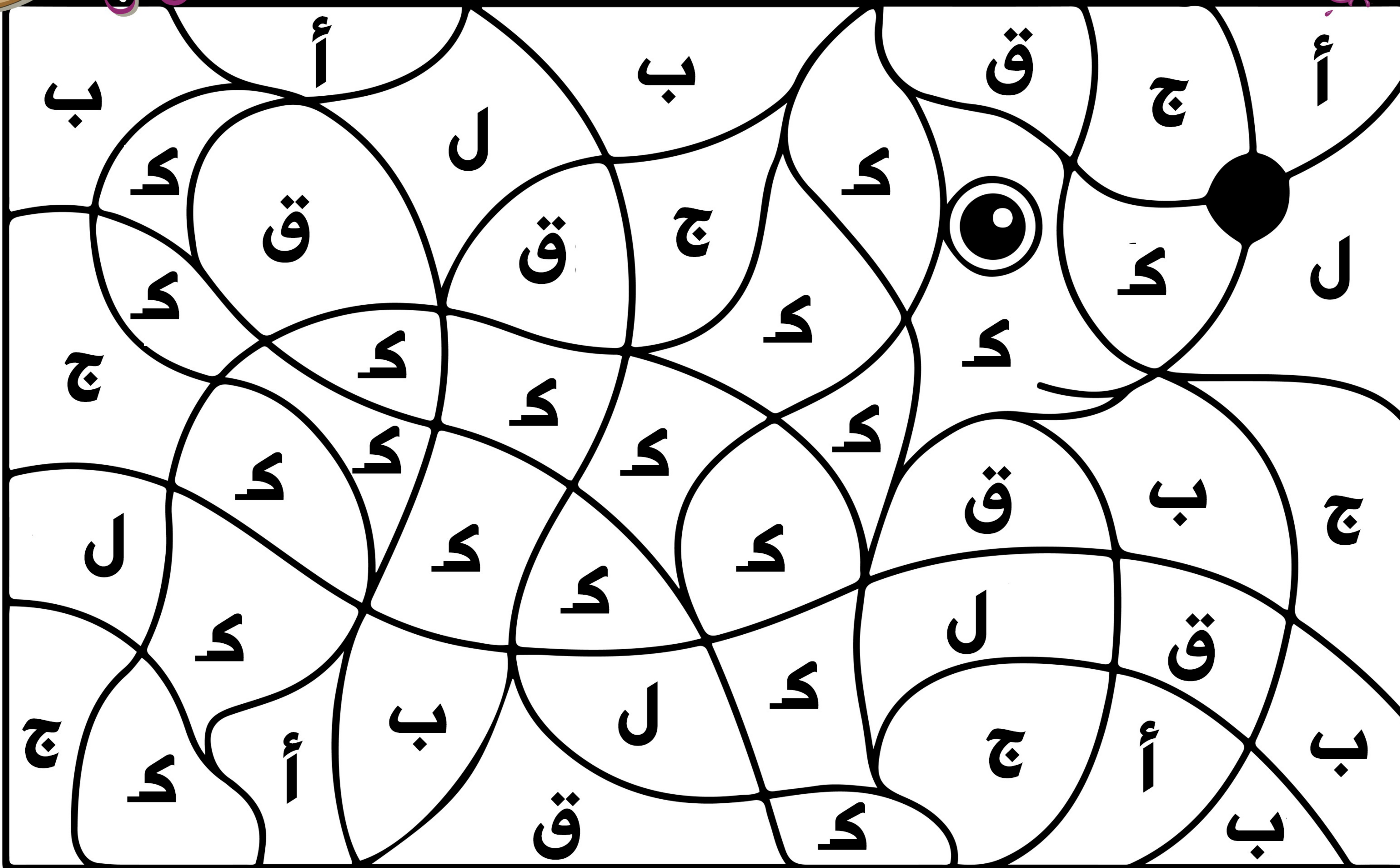

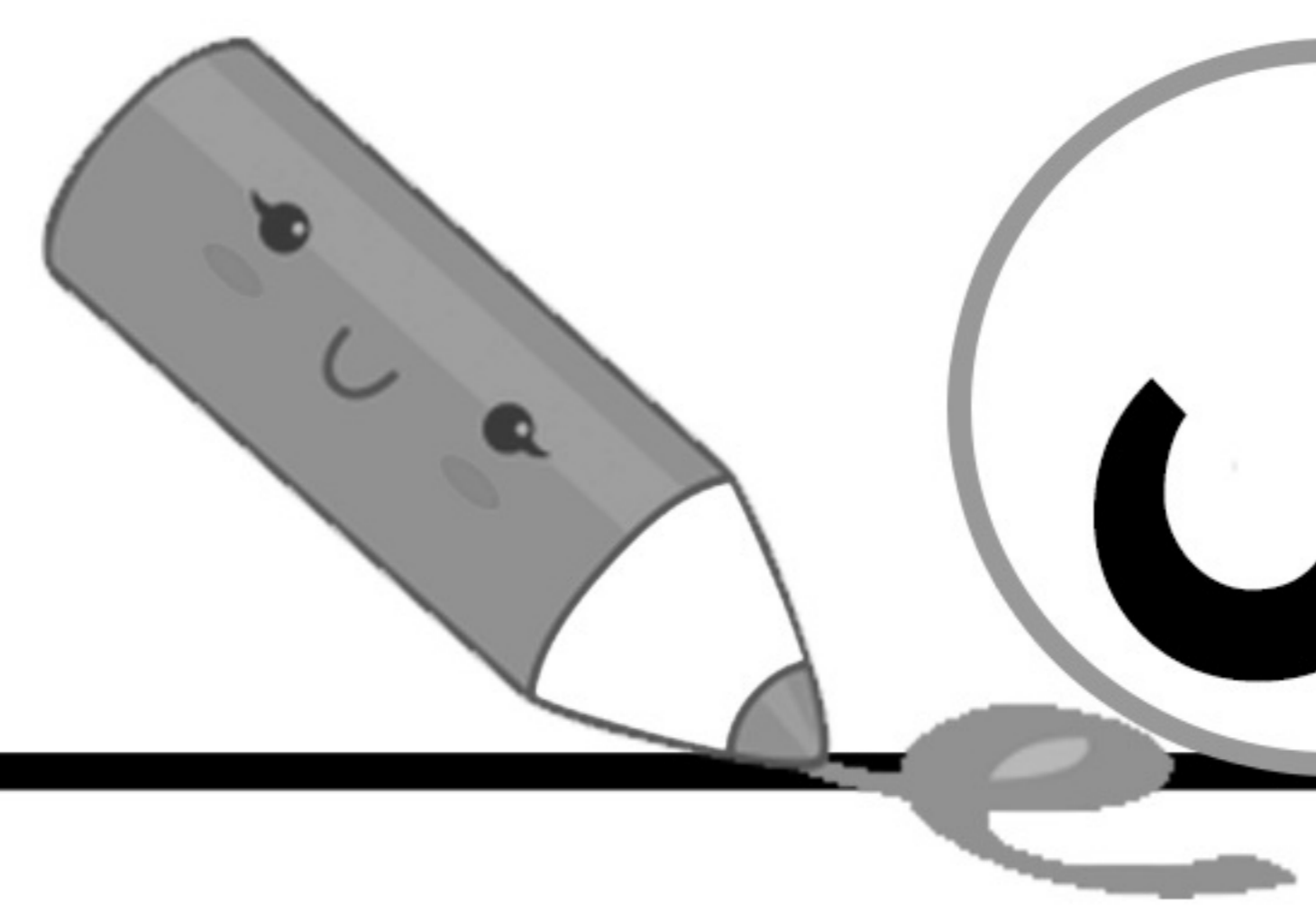

ل

ألوان حروف

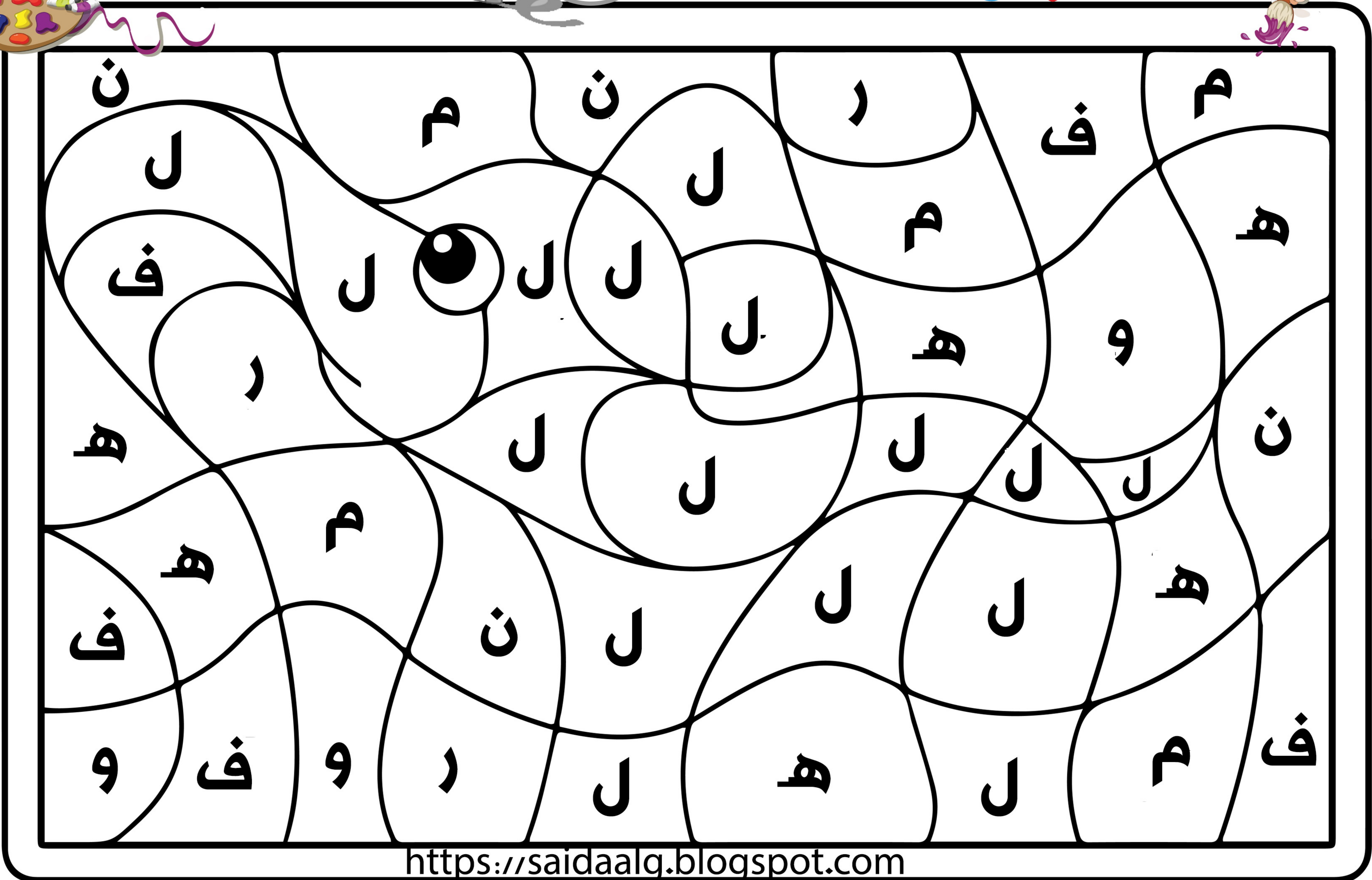

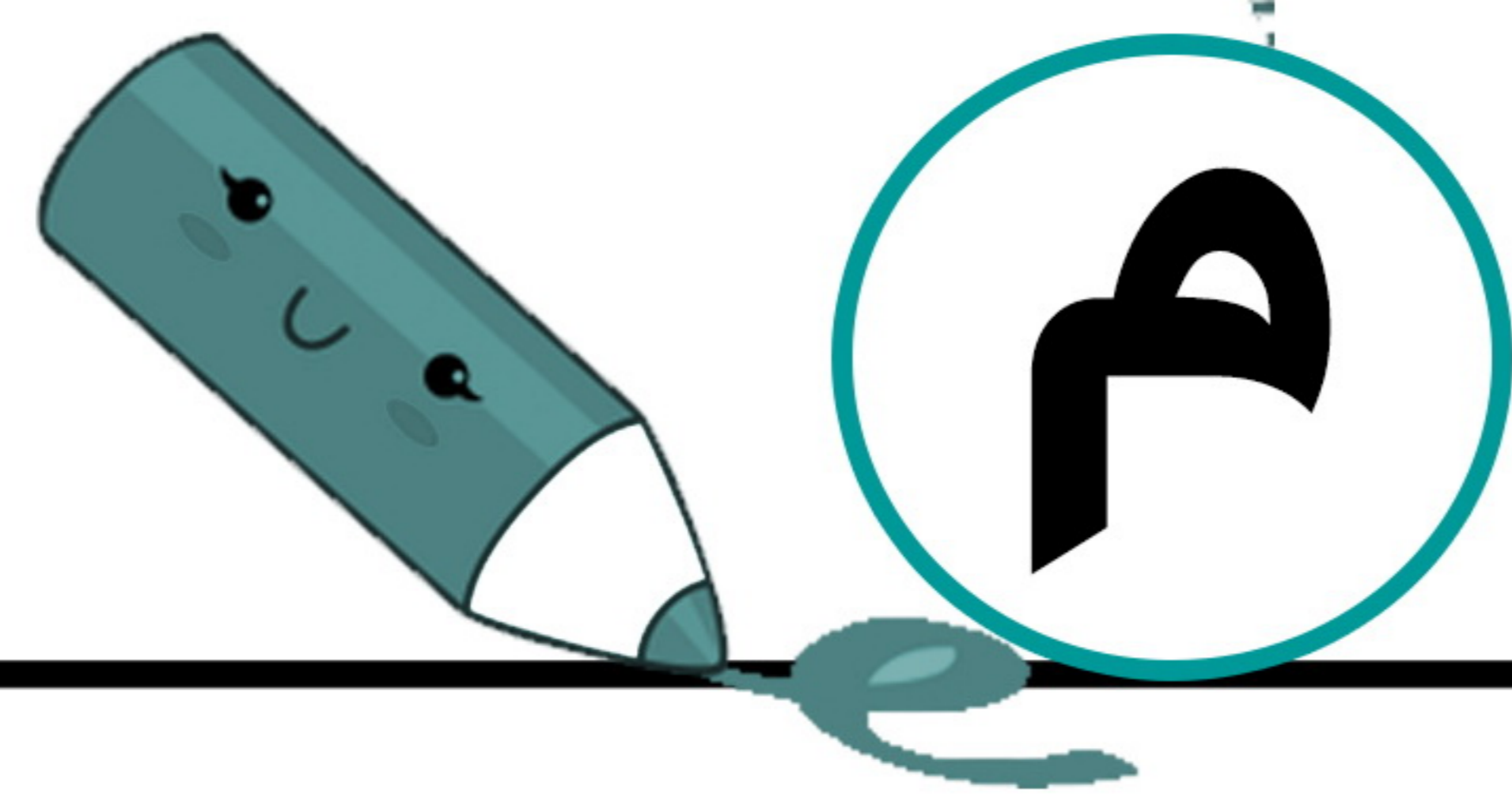
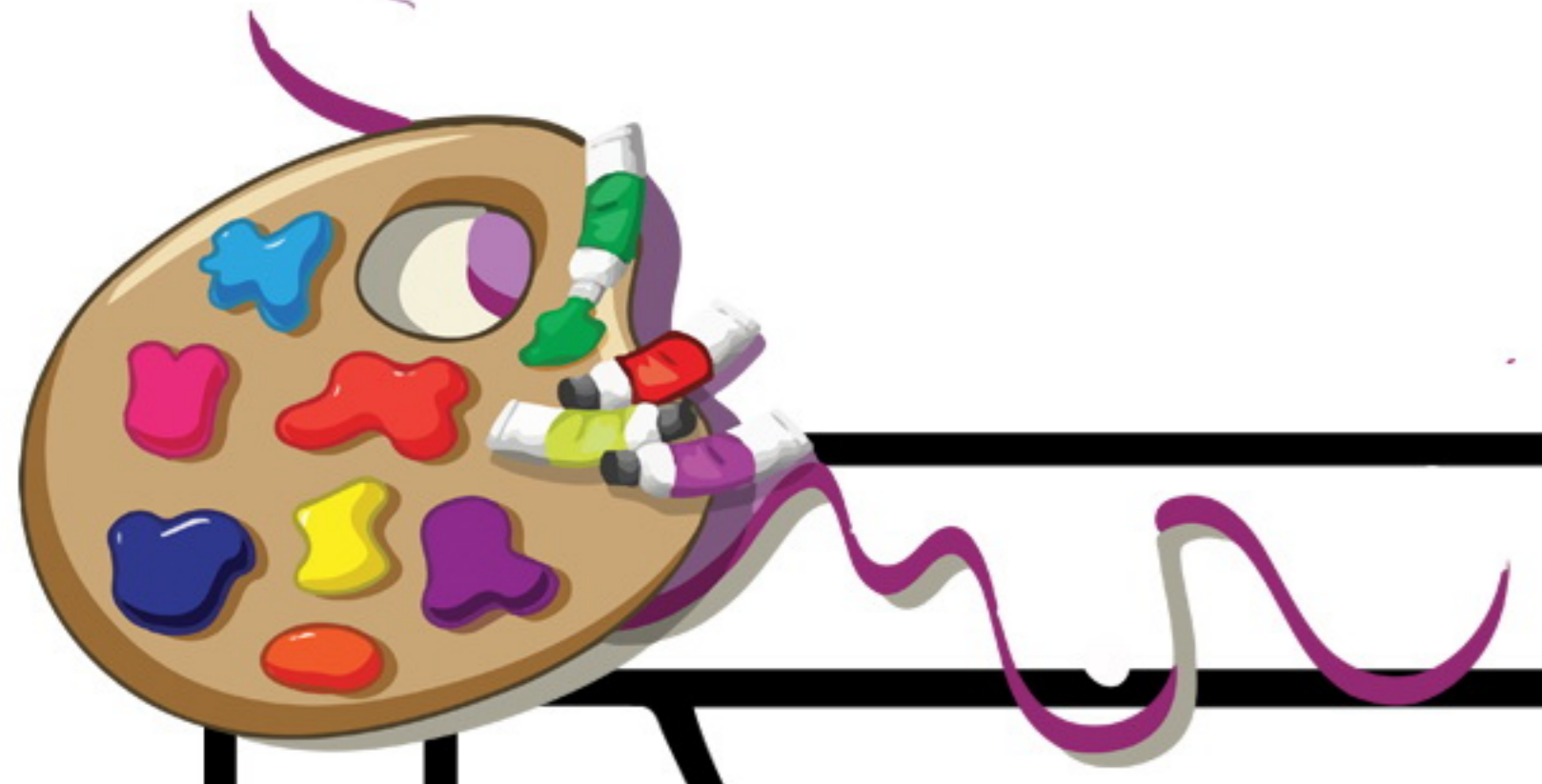

ألوان حروف

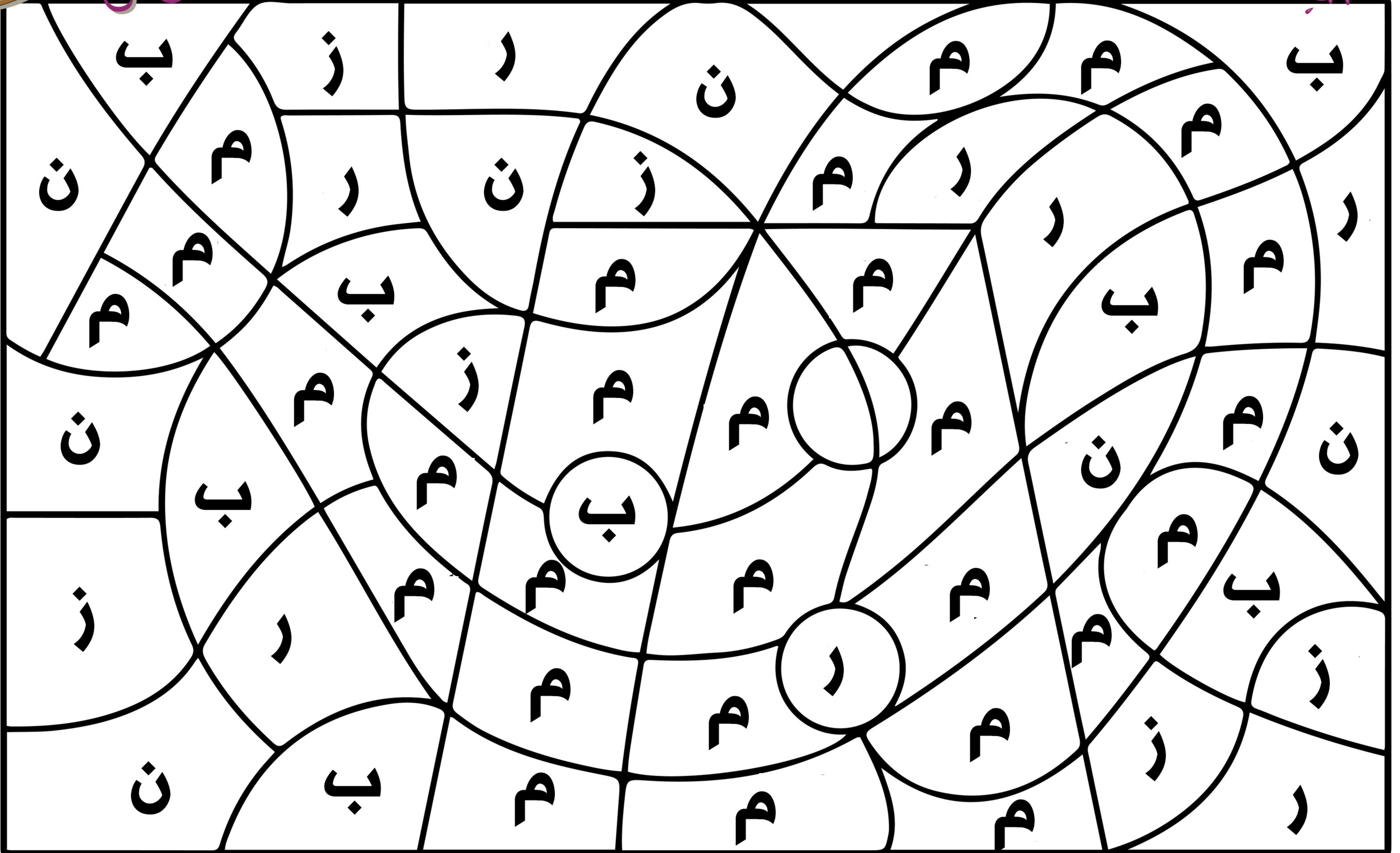



ن

ألون حرافف

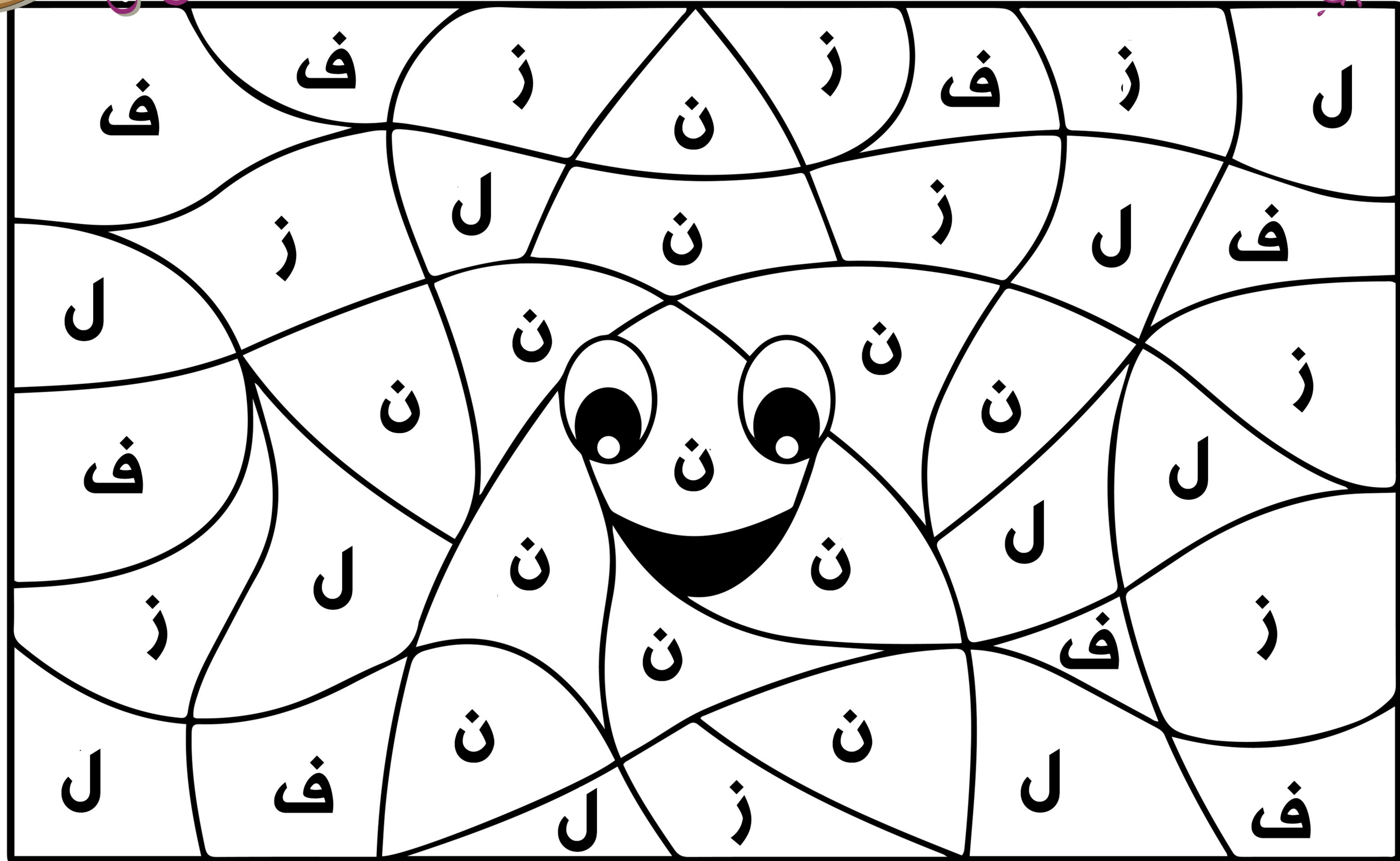

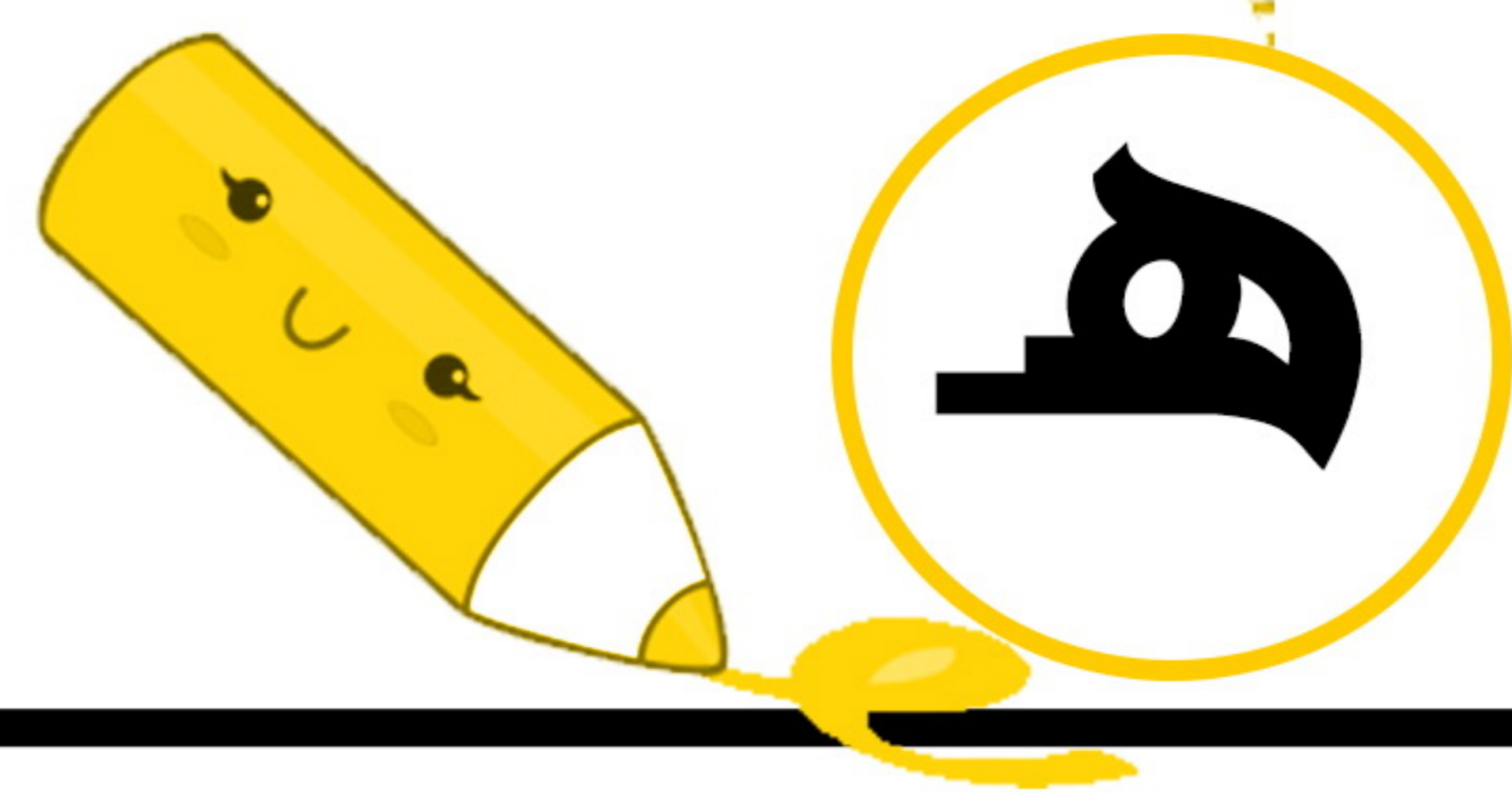

الوان حروف

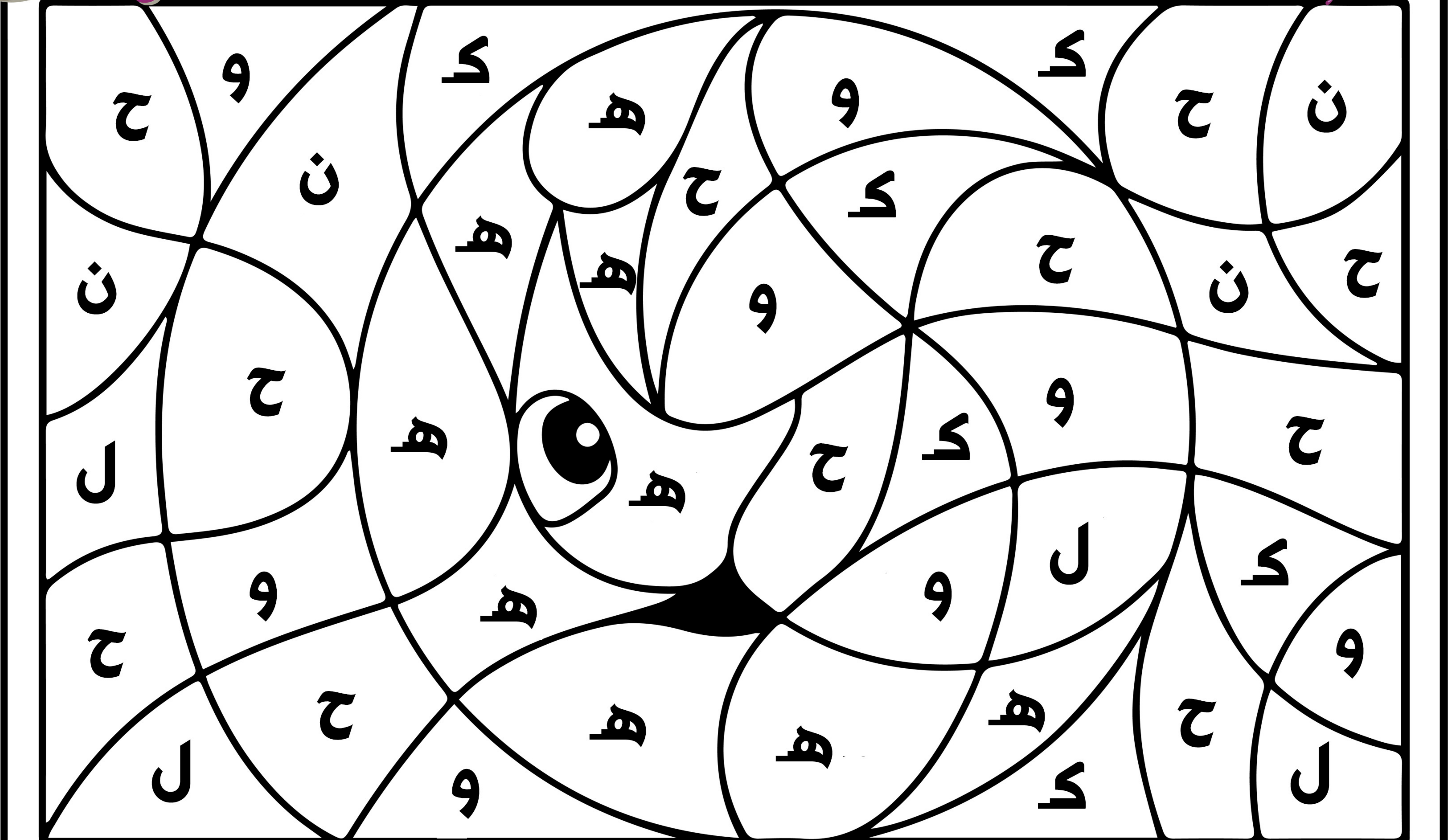



ألون حروف

